POLICE

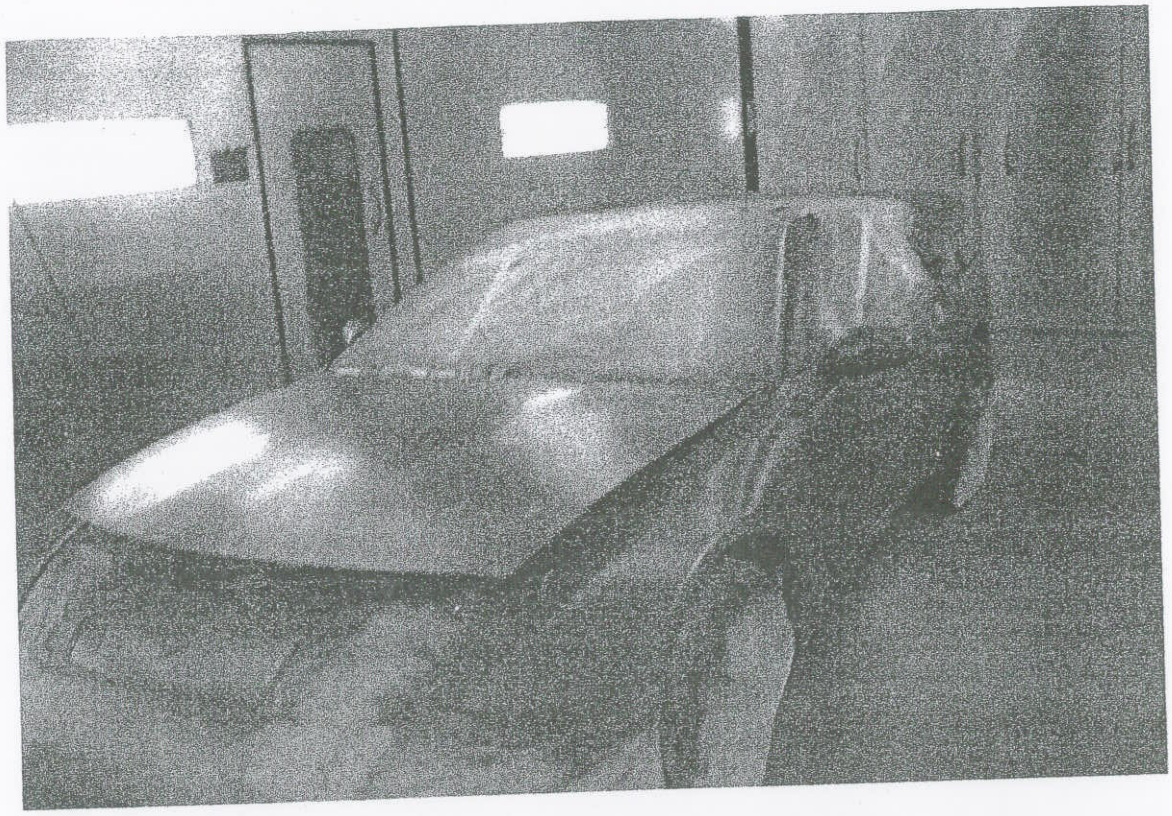

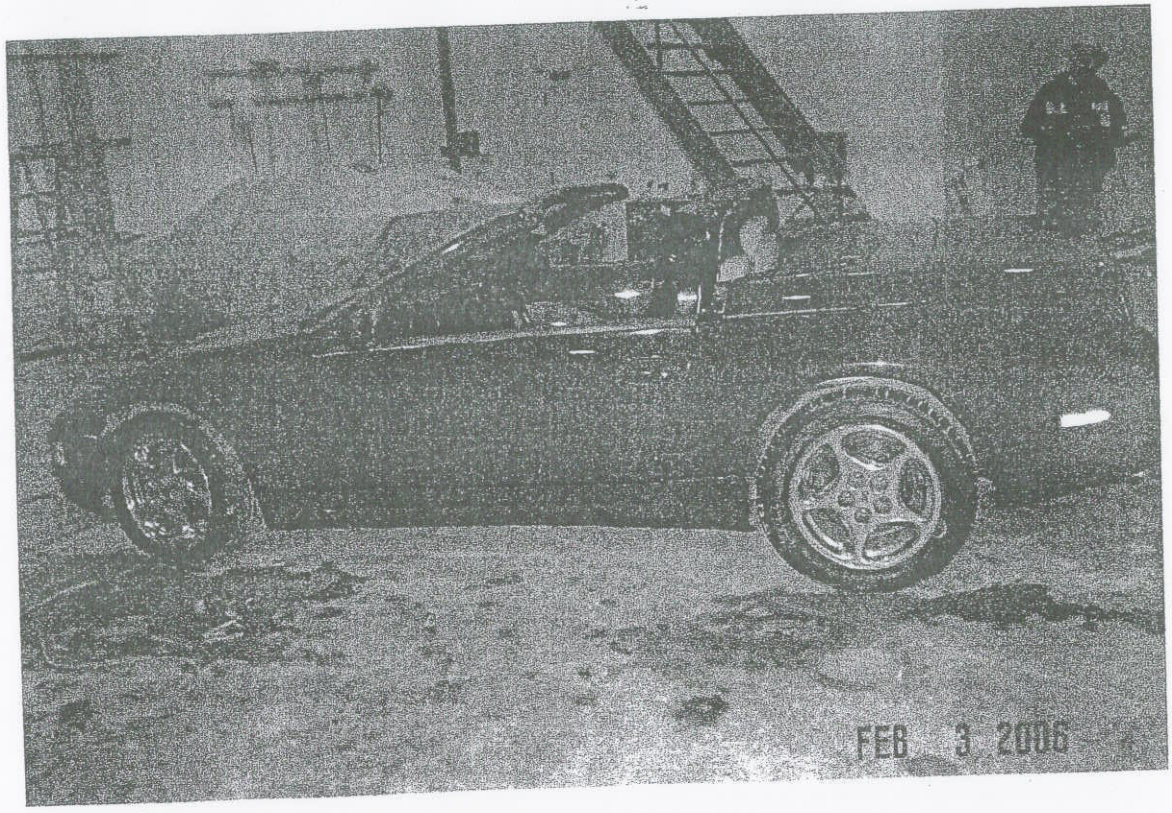
FEB 3 2006

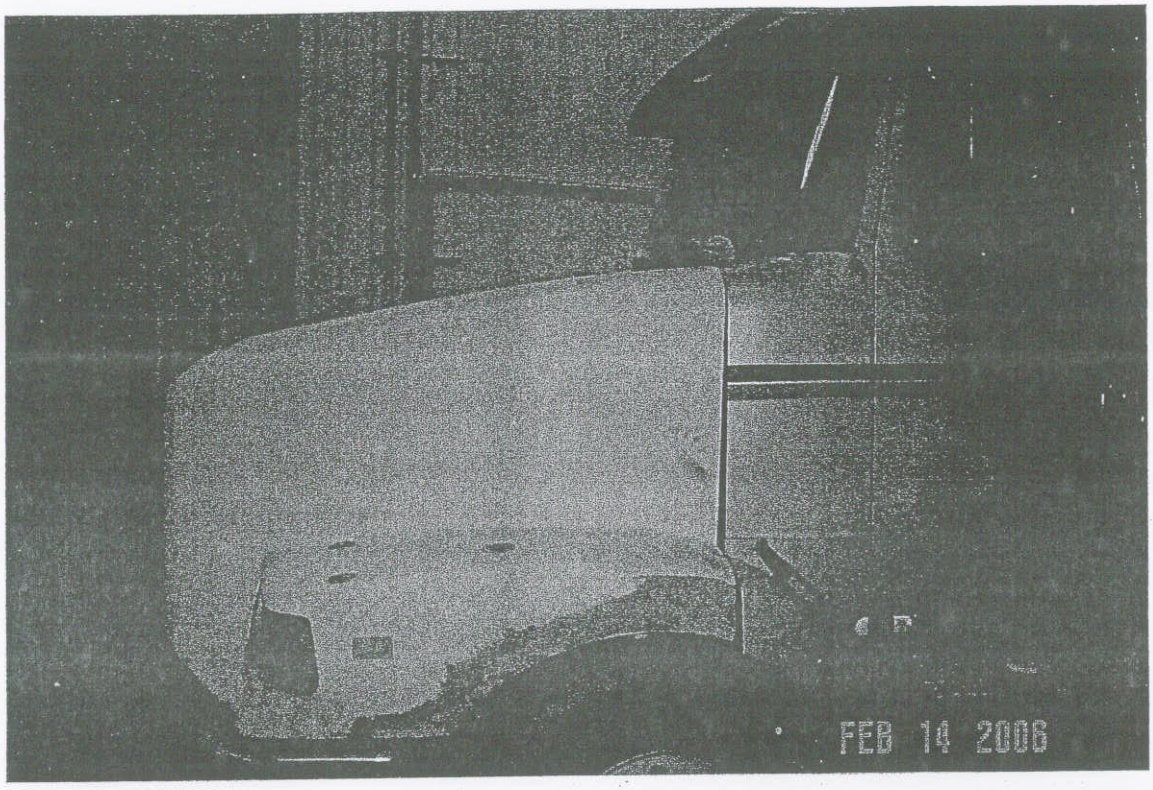
FEB 14 2006

FEB 20

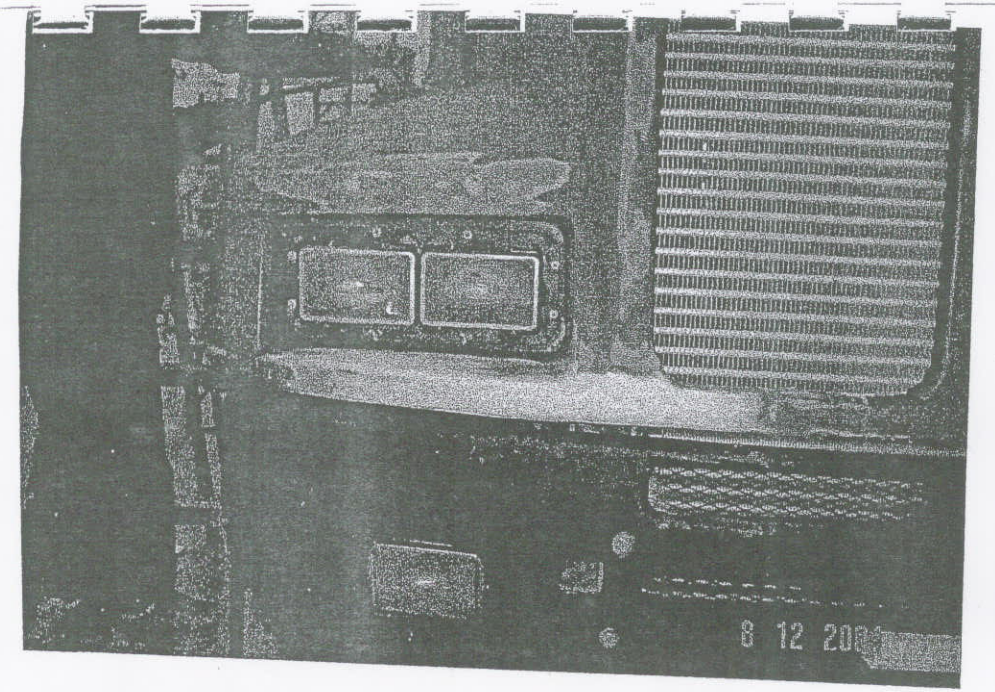
6 12 2004

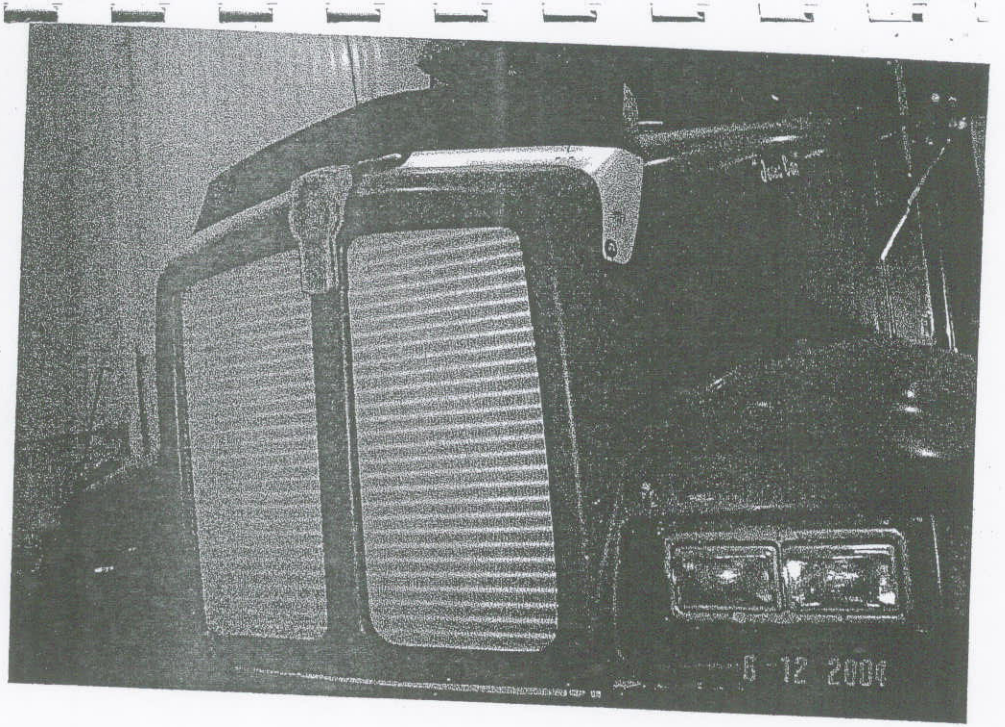
6 12 2004

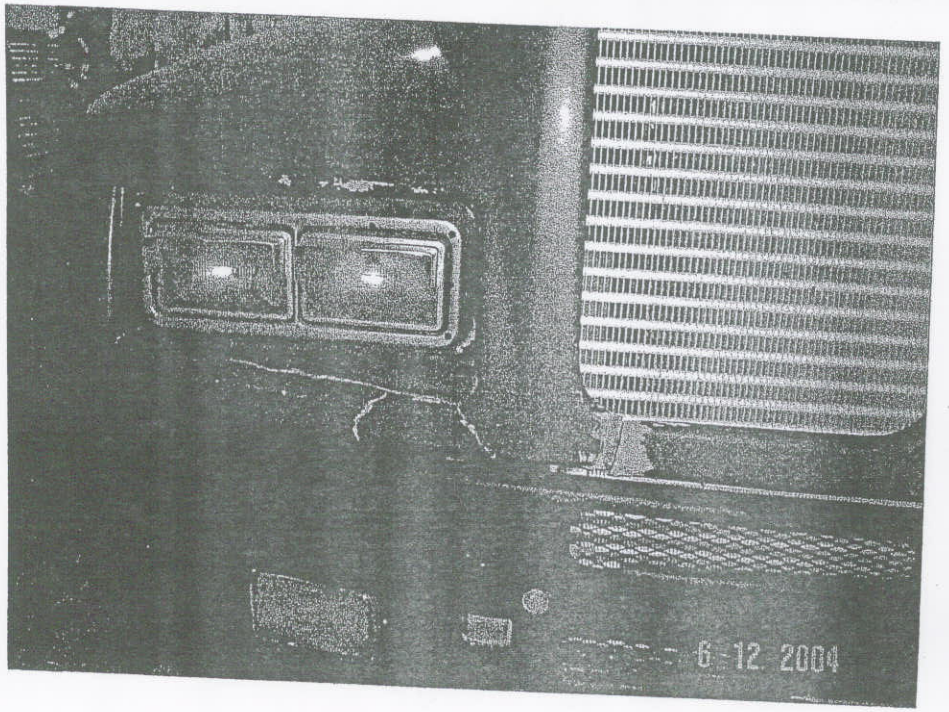
6 12 2004

21 12 2004

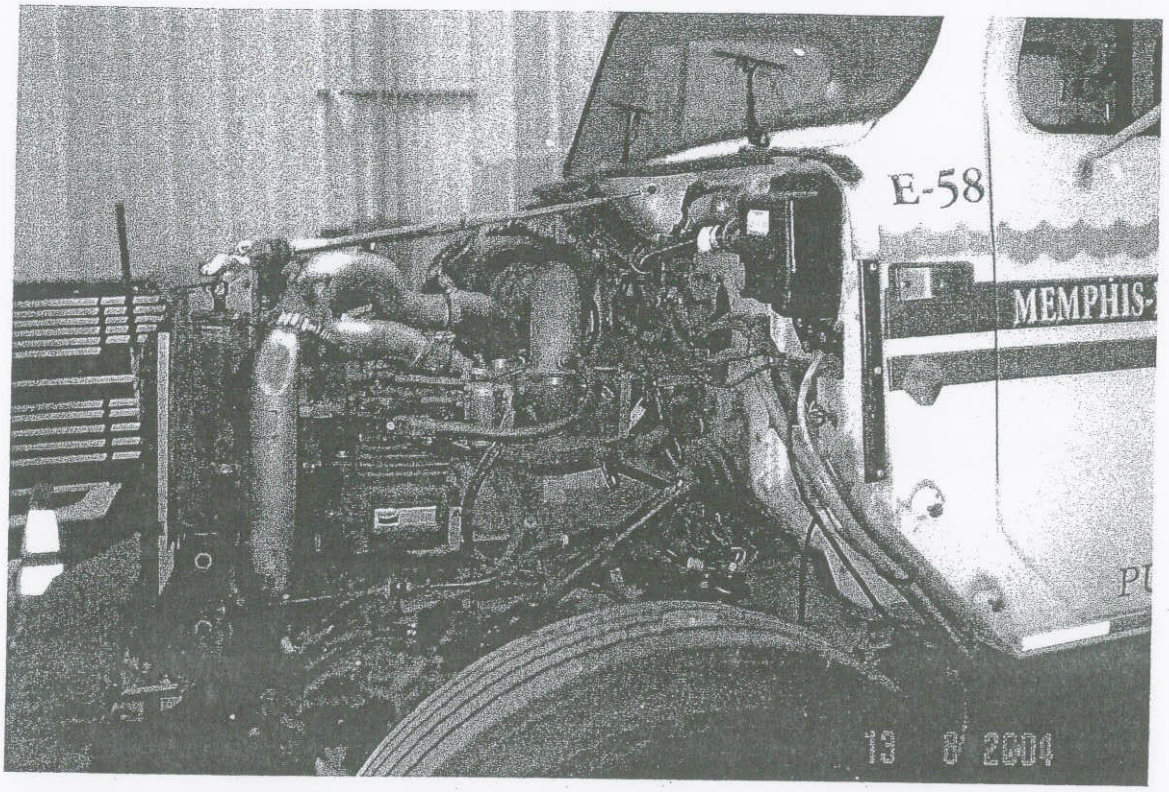
E-58
MEMPHIS-
13 8 2004

E-58
26 8 2004

22 11 2004

CCC
1 12 2004