UNINCORPORATED SHELBY COUNTY
ARRA ROADWAY PROJECTS

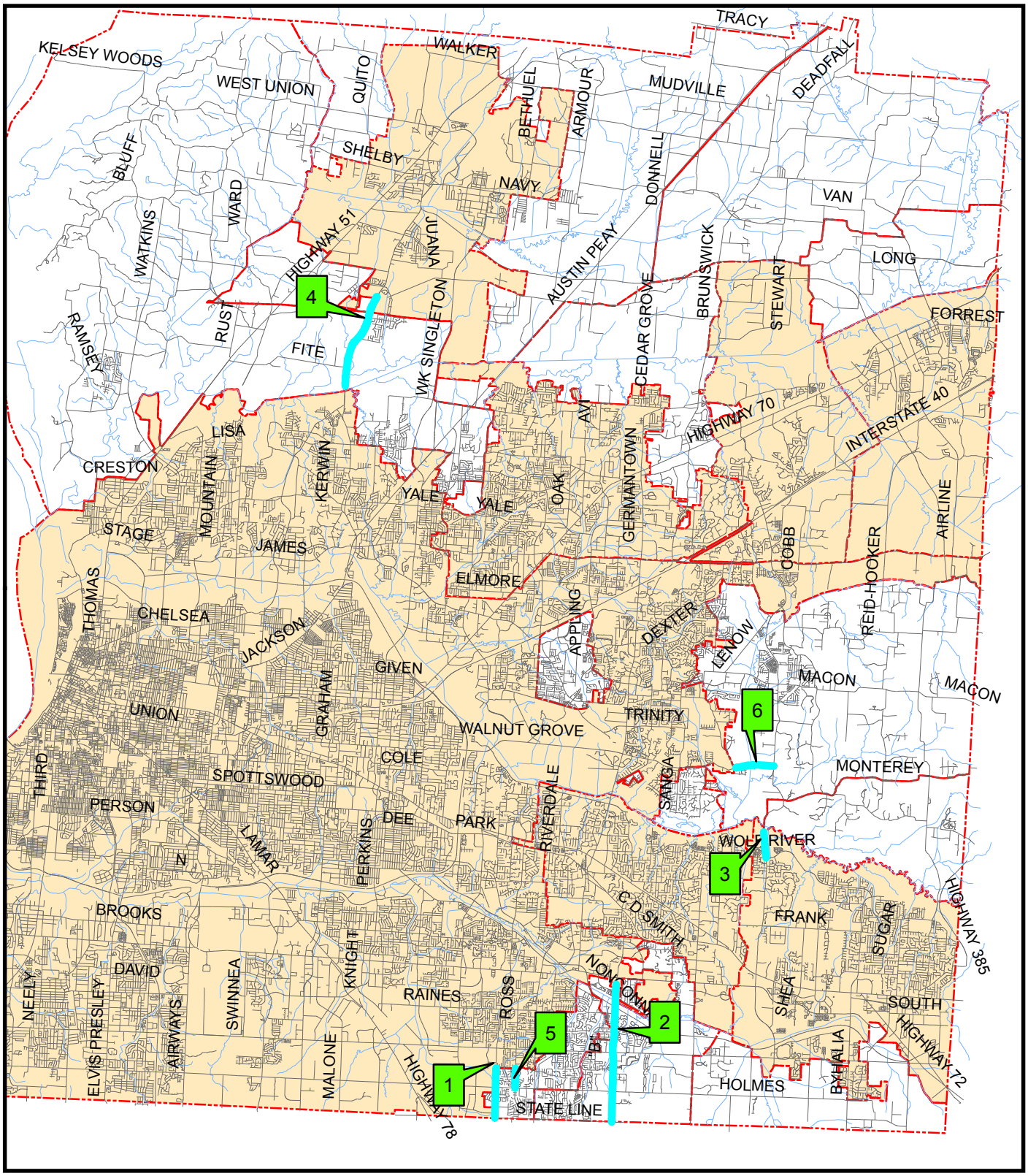

Project #	Street Name	Description	Length
1	Crumpler Road	Stateline Rd to Lake Valley	1.3
2	Hacks Cross Road	Stateline Rd to Centennial Dr	3.5
3	Houston Levee Road	Wolf River Bridge to Wolf River Pkwy	0.7
4	Raleigh-Millington Road	Loosahatchie River Bridge to Brashear Dr near Millington City Limits	2.5
5	Ross Road	Holmes Road to Pheasant Place near Memphis City Limits	0.5
6	Walnut Grove Road	Rocky Point near Memphis City Limits to Houston Levee Rd	1.0

0 2 4 8 12 Miles