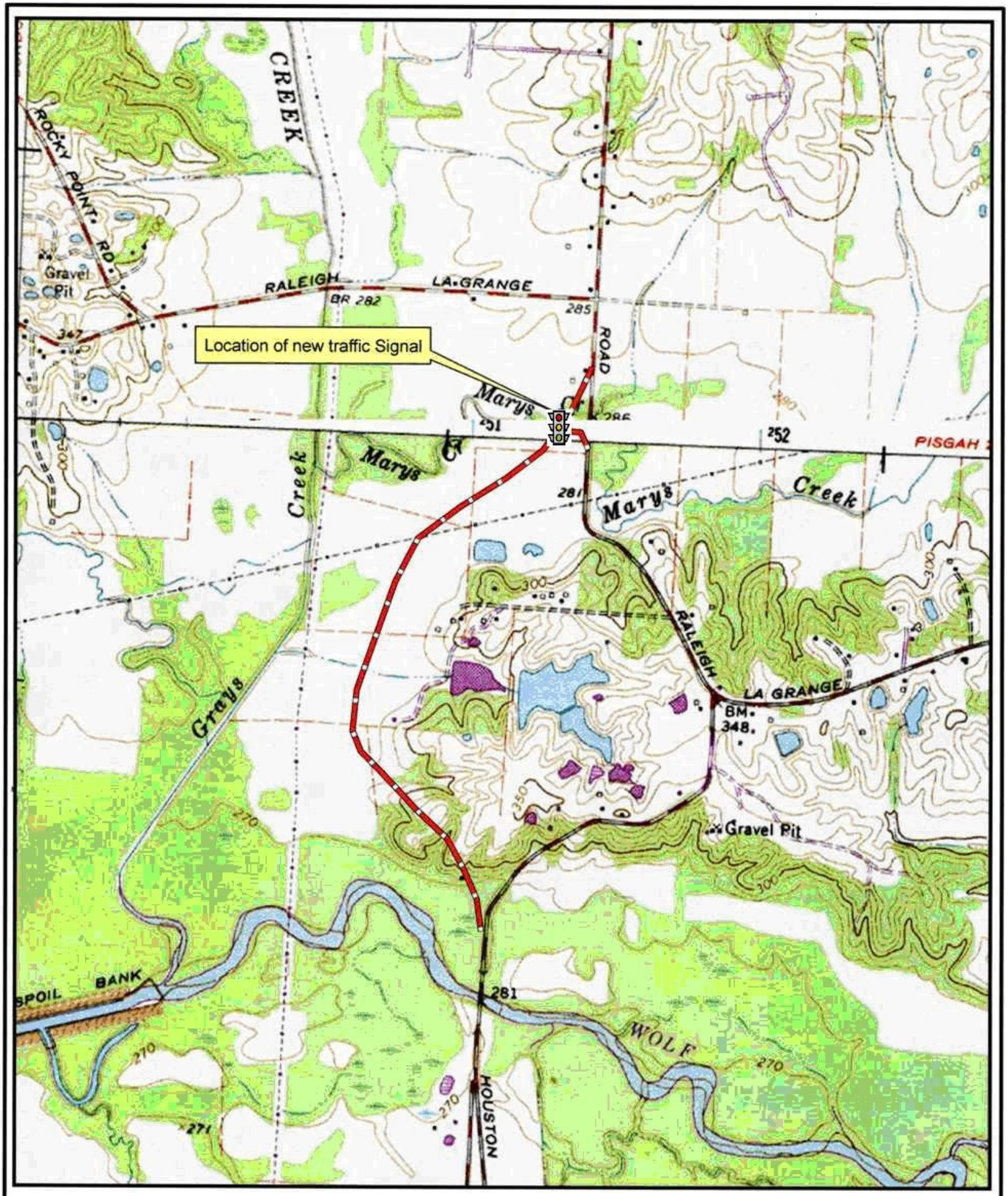

NEW TRAFFIC SIGNAL AT HOUSTON LEVEE ROAD AND RALEIGH LaGRANGE RD

0 500 1,000 2,000 3,000 4,000 Feet