“Exhibit B”

Ward 11
639 Hernando
011 0040 0 00003 0
38126

Real Properties Manager

SHELBY COUNTY GOVERNMENT
LAND BANK
REAL PROPERTIES MANAGER

Home | Parcel Management | Upload | Archives | Andrea Pettis

Tax Parcel Id No: 01100400000030

Details | Property Info | Acquisition Info | Disposal Process Info | Maintenance Info | Purchaser Info

Address:	639 HERNANDO
Dimensions:	33 X 121 -
Size in Acres:	0.091
Zip Code:	38126
Zoning:	
Property Type:	County DTP
Status - Property:	SALE PENDING
Status - Code:	
Last Day to Redeem:	08-21-2015
Improvement:	VCNT LOT
Status - Improvement:	
Asking Price:	$1,700.00
Listed For Sale:	10-01-2015
Offer Sale Date:	06-02-2016
Offer Sale Price:	$1,445.00
Last Day to Bid:	06-20-2016
Bid Off Date:	07-06-2016
Bid Off Time:	03:00 PM
Final Sale Price:	$1,445.00
Commission Approval Date:	08-01-2016
Closing Deadline Date:	
Date Closed:	
QCD Recordation Date:	

COMODO AUTHENTIC SITE

Official Website of Shelby County Government

10:34 AM
7/18/2016

Ward 11
641 Hernando
011 0040 0 00004 0
38126

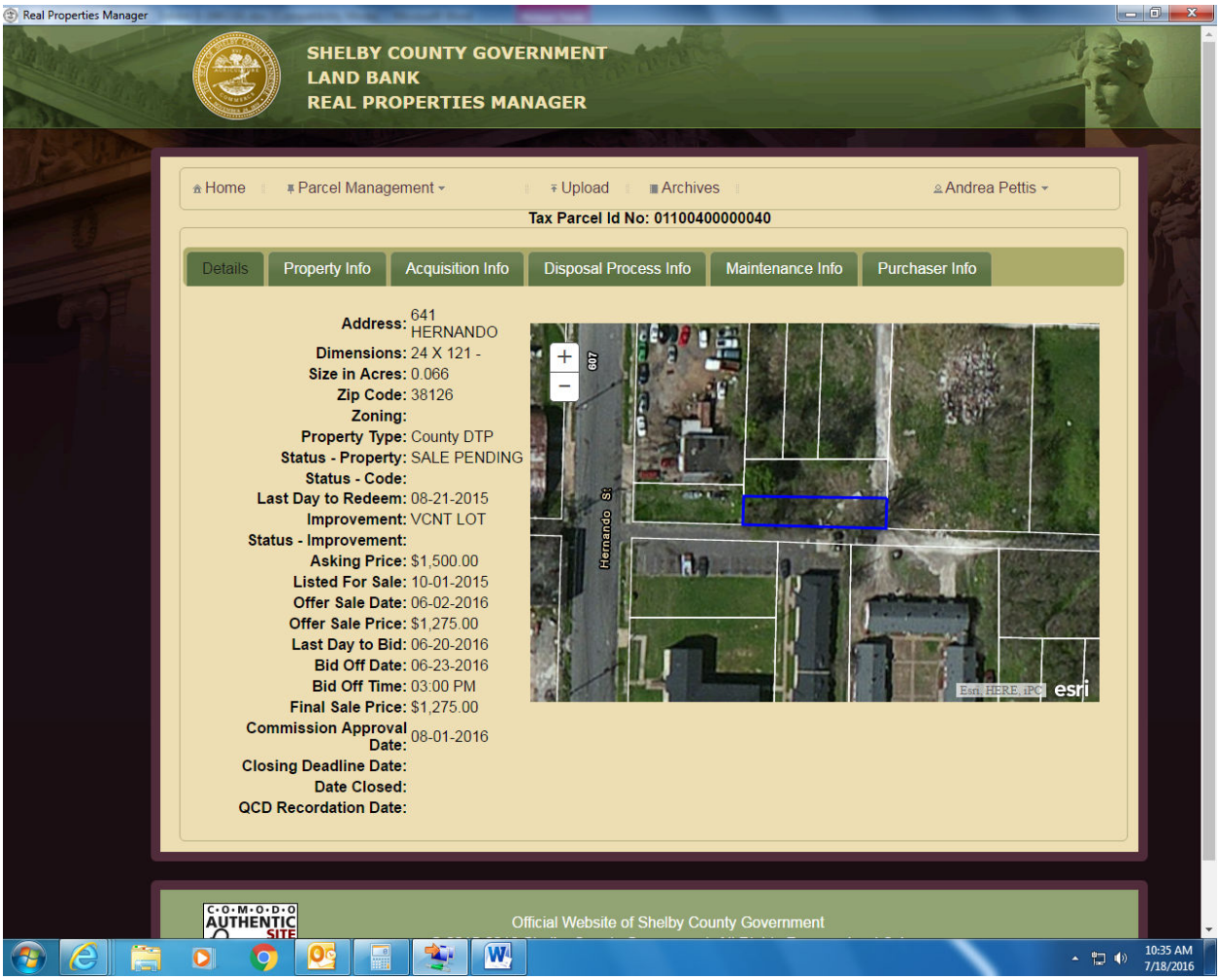

Ward 11
327 Webster
011 0040 0 00006 0
38126

Real Properties Manager

SHELBY COUNTY GOVERNMENT
LAND BANK
REAL PROPERTIES MANAGER

Home | Parcel Management | Upload | Archives | Andrea Pettis

Tax Parcel Id No: 01100400000060

Details | Property Info | Acquisition Info | Disposal Process Info | Maintenance Info | Purchaser Info

Address: 327 WEBSTER
Dimensions: 59 X 113 -
Size in Acres: 0.155
Zip Code: 38126
Zoning:
Property Type: County DTP
Status - Property: SALE PENDING
Status - Code:
Last Day to Redeem: 08-21-2015
Improvement: VCNT LOT
Status - Improvement:
Asking Price: $2,000.00
Listed For Sale: 10-01-2015
Offer Sale Date: 06-02-2016
Offer Sale Price: $1,700.00
Last Day to Bid: 06-20-2016
Bid Off Date: 06-23-2016
Bid Off Time: 02:00 PM
Final Sale Price: $1,700.00
Commission Approval Date: 08-01-2016
Closing Deadline Date:
Date Closed:
QCD Recordation Date:

COMODO AUTHENTIC SITE

Official Website of Shelby County Government

10:45 AM
7/18/2016

Ward 13
277 Simpson
013 0240 0 00004 0
38106

Real Properties Manager

SHELBY COUNTY GOVERNMENT
LAND BANK
REAL PROPERTIES MANAGER

Home | Parcel Management | Upload | Archives | Andrea Pettis

Tax Parcel Id No: 01302400000040

Details | Property Info | Acquisition Info | Disposal Process Info | Maintenance Info | Purchaser Info

Address: 277 SIMPSON
Dimensions: 41 X 125 -
Size in Acres: 0.120
Zip Code: 38106
Zoning: R-6
Property Type: County DTP
Status - Property: SALE PENDING
Status - Code:
Last Day to Redeem: 10-23-2015
Improvement: HOUSE
Status - Improvement:
Asking Price: $4,000.00
Listed For Sale: 12-01-2015
Offer Sale Date: 06-06-2016
Offer Sale Price: $3,400.00
Last Day to Bid: 06-22-2016
Bid Off Date: 07-11-2016
Bid Off Time: 02:00 PM
Final Sale Price: $3,400.00
Commission Approval Date: 08-01-2016
Closing Deadline Date:
Date Closed:
QCD Recordation Date:

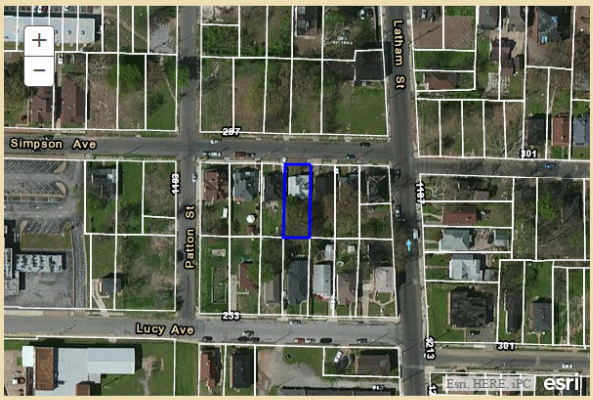

COMODO AUTHENTIC SITE

Official Website of Shelby County Government

10:46 AM
7/18/2016

Ward 13
340 Richmond
013 0580 0 00039 0
38106

Real Properties Manager

Close

SHELBY COUNTY GOVERNMENT
LAND BANK
REAL PROPERTIES MANAGER

Home | Parcel Management | Upload | Archives | Andrea Pettis

Tax Parcel Id No: 01305800000390

Details | Property Info | Acquisition Info | Disposal Process Info | Maintenance Info | Purchaser Info

Address:	340 RICHMOND
Dimensions:	39 X 87 -
Size in Acres:	0.070
Zip Code:	38106
Zoning:	R-6
Property Type:	County DTP
Status - Property:	SALE PENDING
Status - Code:	
Last Day to Redeem:	11-18-2011
Improvement:	VCNT LOT
Status - Improvement:	
Asking Price:	$1,500.00
Listed For Sale:	01-01-2012
Offer Sale Date:	06-08-2016
Offer Sale Price:	$375.00
Last Day to Bid:	06-22-2016
Bid Off Date:	07-12-2016
Bid Off Time:	08:00 AM
Final Sale Price:	$375.00
Commission Approval Date:	08-01-2016
Closing Deadline Date:	
Date Closed:	
QCD Recordation Date:	

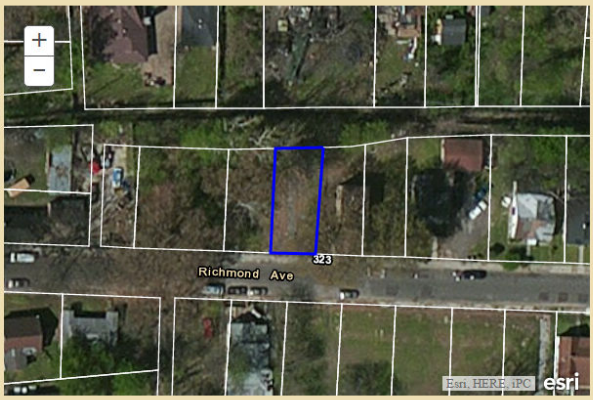

10:46 AM
7/18/2016

Ward 14
0 Ford Pl.
014 0110 0 00021 0
38106

Real Properties Manager

SHELBY COUNTY GOVERNMENT
LAND BANK
REAL PROPERTIES MANAGER

Home | Parcel Management | Upload | Archives | Andrea Pettis

Tax Parcel Id No: 01401100000210

Details | Property Info | Acquisition Info | Disposal Process Info | Maintenance Info | Purchaser Info

Address: 0 FORD PL.
Dimensions: 50 X 150 -
Size in Acres: 0.170
Zip Code: 38106
Zoning: R-6
Property Type: County DTP
Status - Property: SALE PENDING
Status - Code:
Last Day to Redeem: 01-13-1991
Improvement: VCNT LOT
Status - Improvement:
Asking Price: $200.00
Listed For Sale:
Offer Sale Date: 05-18-2016
Offer Sale Price: $200.00
Last Day to Bid: 06-07-2016
Bid Off Date: 06-20-2016
Bid Off Time: 03:00 PM
Final Sale Price: $200.00
Commission Approval Date: 08-01-2016
Closing Deadline Date:
Date Closed:
QCD Recordation Date:

COMODO AUTHENTIC SITE

Official Website of Shelby County Government

10:47 AM
7/18/2016

Ward 14
931 Knight Pl.
014 0130 0 00066 0
38126

Real Properties Manager

SHELBY COUNTY GOVERNMENT
LAND BANK
REAL PROPERTIES MANAGER

Home | Parcel Management | Upload | Archives | Andrea Pettis

Tax Parcel Id No: 01401300000660

Details | Property Info | Acquisition Info | Disposal Process Info | Maintenance Info | Purchaser Info

Address:	931 KNIGHT PL.
Dimensions:	48 X 139 -
Size in Acres:	0.120
Zip Code:	38126
Zoning:	R-6
Property Type:	County DTP
Status - Property:	SALE PENDING
Status - Code:	S
Last Day to Redeem:	08-17-2006
Improvement:	VCNT LOT
Status - Improvement:	
Asking Price:	$100.00
Listed For Sale:	
Offer Sale Date:	05-18-2016
Offer Sale Price:	$100.00
Last Day to Bid:	06-07-2016
Bid Off Date:	06-20-2016
Bid Off Time:	02:30 PM
Final Sale Price:	$100.00
Commission Approval Date:	08-01-2016
Closing Deadline Date:	
Date Closed:	
QCD Recordation Date:	

10:48 AM
7/18/2016

Ward 14
933 Knight
014 0130 0 00067 0
38126

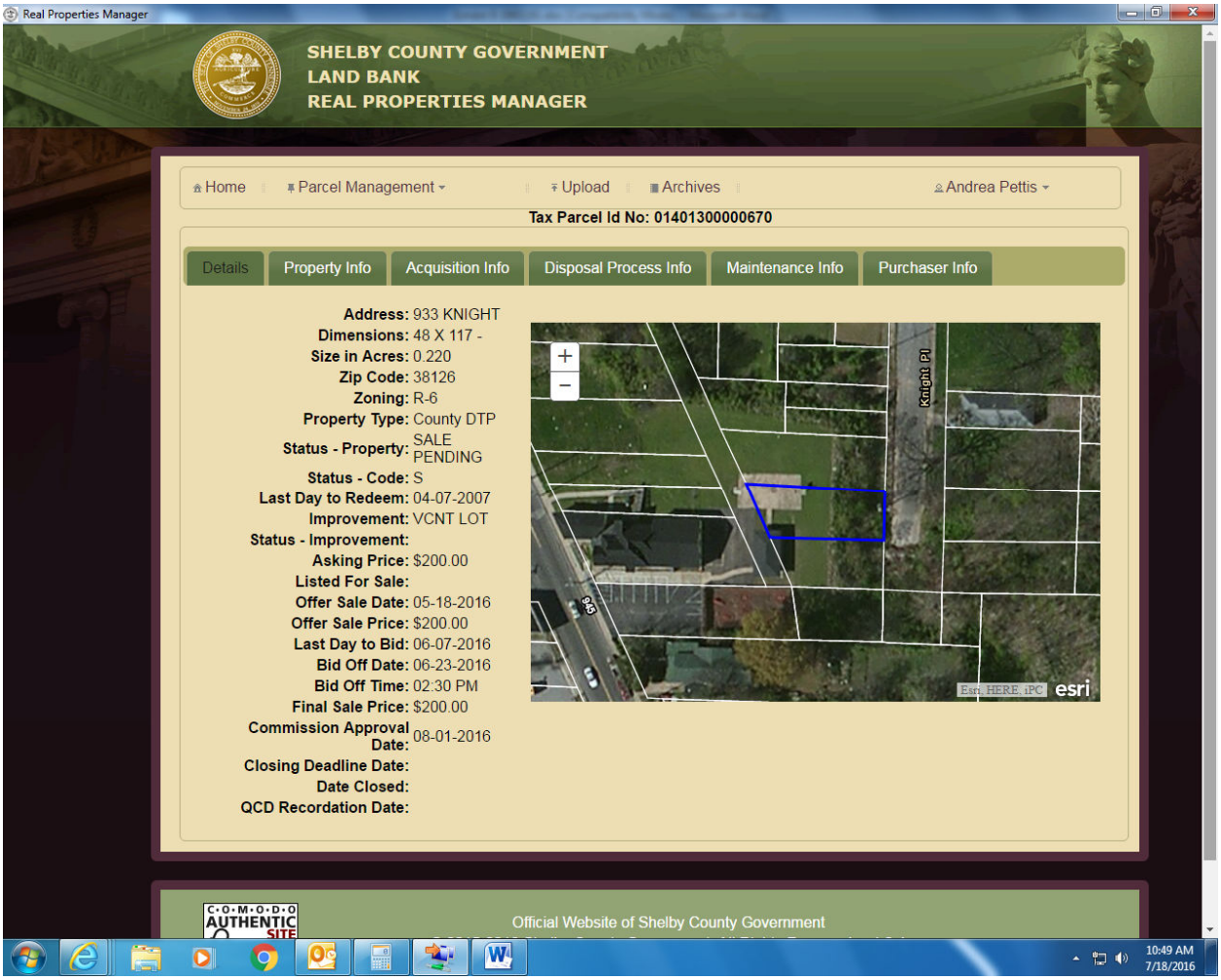

Ward 21
898 Kney
021 0430 0 00029 0
38107

Real Properties Manager

SHELBY COUNTY GOVERNMENT
LAND BANK
REAL PROPERTIES MANAGER

Home | Parcel Management | Upload | Archives | Andrea Pettis

Tax Parcel Id No: 02104300000290

Details | Property Info | Acquisition Info | Disposal Process Info | Maintenance Info | Purchaser Info

Address:	898 KNEY
Dimensions:	47 X 152 -
Size in Acres:	0.120
Zip Code:	38107
Zoning:	R-6
Property Type:	County DTP
Status - Property:	SALE PENDING
Status - Code:	
Last Day to Redeem:	
Improvement:	VCNT LOT
Status - Improvement:	
Asking Price:	$100.00
Listed For Sale:	
Offer Sale Date:	06-01-2016
Offer Sale Price:	$100.00
Last Day to Bid:	06-20-2016
Bid Off Date:	06-28-2016
Bid Off Time:	10:00 AM
Final Sale Price:	$100.00
Commission Approval Date:	08-01-2016
Closing Deadline Date:	
Date Closed:	
QCD Recordation Date:	

Official Website of Shelby County Government

10:50 AM
7/18/2016

Ward 21
771 Olympic
021 0900 0 00006 0
38107

Real Properties Manager

SHELBY COUNTY GOVERNMENT
LAND BANK
REAL PROPERTIES MANAGER

Home | Parcel Management | Upload | Archives | Andrea Pettis

Tax Parcel Id No: 02109000000060

Details | Property Info | Acquisition Info | Disposal Process Info | Maintenance Info | Purchaser Info

Address: 771 OLYMPIC
Dimensions: 60 X 100 -
Size in Acres: 0.140
Zip Code: 38107
Zoning: R-6
Property Type: County DTP
Status - Property: SALE PENDING
Status - Code:
Last Day to Redeem: 02-26-2014
Improvement: DUPLEX
Status - Improvement:
Asking Price: $5,000.00
Listed For Sale: 05-01-2014
Offer Sale Date: 06-01-2016
Offer Sale Price: $2,500.00
Last Day to Bid: 06-20-2016
Bid Off Date: 07-01-2016
Bid Off Time: 10:00 AM
Final Sale Price: $2,500.00
Commission Approval Date: 08-01-2016
Closing Deadline Date:
Date Closed:
QCD Recordation Date:

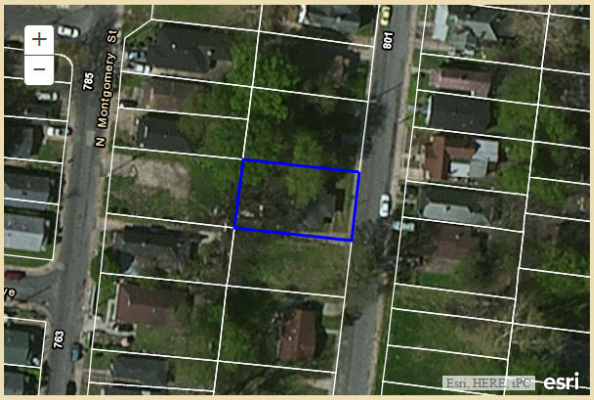

COMODO AUTHENTIC SITE

Official Website of Shelby County Government

10:52 AM
7/18/2016

Ward 21
829 Speed
021 1090 0 00013 0
38107

Real Properties Manager

SHELBY COUNTY GOVERNMENT
LAND BANK
REAL PROPERTIES MANAGER

Home | Parcel Management | Upload | Archives | Andrea Pettis

Tax Parcel Id No: 02110900000130

Details | Property Info | Acquisition Info | Disposal Process Info | Maintenance Info | Purchaser Info

Address: 829 SPEED
Dimensions: 30 X 100 -
Size in Acres: 0.060
Zip Code: 38107
Zoning: RU-1
Property Type: County DTP
Status - Property: SALE PENDING
Status - Code:
Last Day to Redeem: 10-29-2014
Improvement: HOUSE
Status - Improvement:
Asking Price: $3,000.00
Listed For Sale: 12-01-2014
Offer Sale Date: 05-19-2016
Offer Sale Price: $2,100.00
Last Day to Bid: 06-07-2016
Bid Off Date: 06-23-2016
Bid Off Time: 10:00 AM
Final Sale Price: $2,100.00
Commission Approval Date: 08-01-2016
Closing Deadline Date:
Date Closed:
QCD Recordation Date:

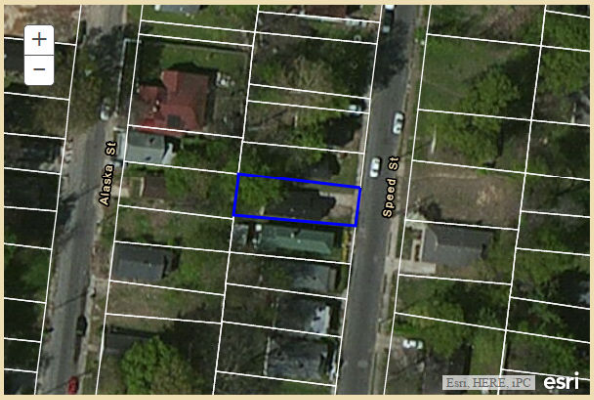

COMODO AUTHENTIC SITE

Official Website of Shelby County Government

11:05 AM
7/18/2016

Ward 21
832 Alaska
021 1090 0 00013 0
38107

Real Properties Manager

SHELBY COUNTY GOVERNMENT
LAND BANK
REAL PROPERTIES MANAGER

Home | Parcel Management | Upload | Archives | Andrea Pettis

Tax Parcel Id No: 02110900000280

Details | Property Info | Acquisition Info | Disposal Process Info | Maintenance Info | Purchaser Info

Address: 832 ALASKA
Dimensions: 28 X 100 -
Size in Acres: 0.060
Zip Code: 38107
Zoning: RU-1
Property Type: County DTP
Status - Property: SALE PENDING
Status - Code:
Last Day to Redeem: 10-29-2014
Improvement: HOUSE
Status - Improvement:
Asking Price: $4,000.00
Listed For Sale: 12-01-2014
Offer Sale Date: 05-27-2016
Offer Sale Price: $2,800.00
Last Day to Bid: 06-14-2016
Bid Off Date: 06-29-2016
Bid Off Time: 01:00 PM
Final Sale Price: $2,800.00
Commission Approval Date: 08-01-2016
Closing Deadline Date:
Date Closed:
QCD Recordation Date:

Official Website of Shelby County Government

11:06 AM
7/18/2016

Ward 21
823 Mansfield N.
021 1110 0 00044 0
38107

Real Properties Manager

SHELBY COUNTY GOVERNMENT
LAND BANK
REAL PROPERTIES MANAGER

Home | Parcel Management | Upload | Archives | Andrea Pettis

Tax Parcel Id No: 02111100000440

Details | Property Info | Acquisition Info | Disposal Process Info | Maintenance Info | Purchaser Info

Address: 823 MANSFIELD N.
Dimensions: 30 X 100 -
Size in Acres: 0.060
Zip Code: 38107
Zoning: RU-1
Property Type: County DTP
Status - Property: SALE PENDING
Status - Code:
Last Day to Redeem: 10-23-2015
Improvement: VCNT LOT
Status - Improvement:
Asking Price: $1,500.00
Listed For Sale: 12-01-2015
Offer Sale Date: 05-26-2016
Offer Sale Price: $1,350.00
Last Day to Bid: 06-14-2016
Bid Off Date: 06-29-2016
Bid Off Time: 01:30 PM
Final Sale Price: $1,350.00
Commission Approval Date: 08-01-2016
Closing Deadline Date:
Date Closed:
QCD Recordation Date:

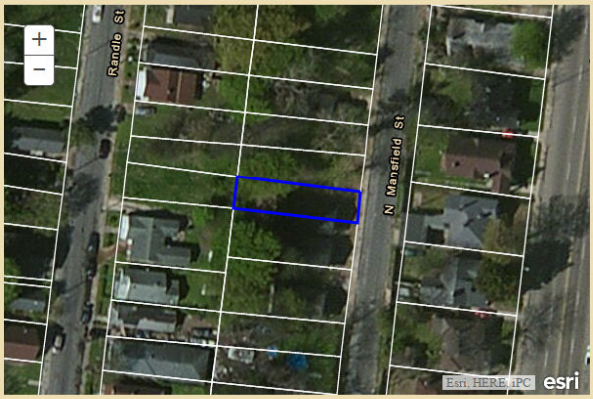

COMODO AUTHENTIC SITE

Official Website of Shelby County Government

11:07 AM
7/18/2016

Ward 21
819 Mansfield
021 1110 0 00045 0
38107

Real Properties Manager

SHELBY COUNTY GOVERNMENT
LAND BANK
REAL PROPERTIES MANAGER

Home | Parcel Management | Upload | Archives | Andrea Pettis

Tax Parcel Id No: 02111100000450

Details | Property Info | Acquisition Info | Disposal Process Info | Maintenance Info | Purchaser Info

Address: 819 MANSFIELD
Dimensions: 30 X 100 -
Size in Acres: 0.060
Zip Code: 38107
Zoning: RU-1
Property Type: County DTP
Status - Property: SALE PENDING
Status - Code:
Last Day to Redeem: 10-23-2015
Improvement: DUPLEX
Status - Improvement:
Asking Price: $5,000.00
Listed For Sale: 12-01-2015
Offer Sale Date: 05-26-2016
Offer Sale Price: $4,500.00
Last Day to Bid: 06-14-2016
Bid Off Date: 06-29-2016
Bid Off Time: 02:00 PM
Final Sale Price: $4,500.00
Commission Approval Date: 08-01-2016
Closing Deadline Date:
Date Closed:
QCD Recordation Date:

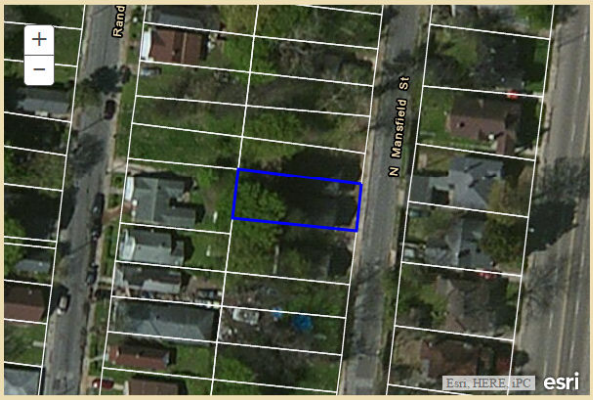

Official Website of Shelby County Government

11:08 AM
7/18/2016

Ward 21
895 Alaska
021 1150 0 00036 0
38107

Real Properties Manager

SHELBY COUNTY GOVERNMENT
LAND BANK
REAL PROPERTIES MANAGER

Home | Parcel Management | Upload | Archives | Andrea Pettis

Tax Parcel Id No: 02111500000360

Details | Property Info | Acquisition Info | Disposal Process Info | Maintenance Info | Purchaser Info

Address: 895 ALASKA
Dimensions: 41 X 100 -
Size in Acres: 0.090
Zip Code: 38107
Zoning: RU-1
Property Type: County DTP
Status - Property: SALE PENDING
Status - Code: S
Last Day to Redeem: 04-07-2007
Improvement: VCNT LOT
Status - Improvement:
Asking Price: $200.00
Listed For Sale:
Offer Sale Date: 06-07-2016
Offer Sale Price: $200.00
Last Day to Bid: 06-22-2016
Bid Off Date: 07-13-2016
Bid Off Time: 08:30 AM
Final Sale Price: $200.00
Commission Approval Date: 08-01-2016
Closing Deadline Date:
Date Closed:
QCD Recordation Date:

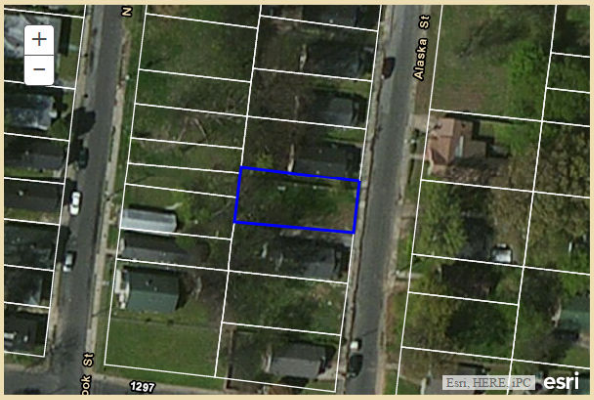

Official Website of Shelby County Government

11:09 AM
7/18/2016

Ward 25
496 Alston
025 0700 0 00022 0
38126

Real Properties Manager

SHELBY COUNTY GOVERNMENT
LAND BANK
REAL PROPERTIES MANAGER

Home | Parcel Management | Upload | Archives | Andrea Pettis

Tax Parcel Id No: 02500700000220

Details | Property Info | Acquisition Info | Disposal Process Info | Maintenance Info | Purchaser Info

Address: 496 ALSTON
Dimensions: 50 X 155 -
Size in Acres: 0.170
Zip Code: 38126
Zoning: RU-3
Property Type: County DTP
Status - Property: SALE PENDING
Status - Code: S
Last Day to Redeem: 08-03-2005
Improvement: VCNT LOT
Status - Improvement:
Asking Price: $50.00
Listed For Sale:
Offer Sale Date: 05-18-2016
Offer Sale Price: $50.00
Last Day to Bid: 06-07-2016
Bid Off Date: 06-20-2016
Bid Off Time: 10:00 AM
Final Sale Price: $50.00
Commission Approval Date: 08-01-2016
Closing Deadline Date:
Date Closed:
QCD Recordation Date:

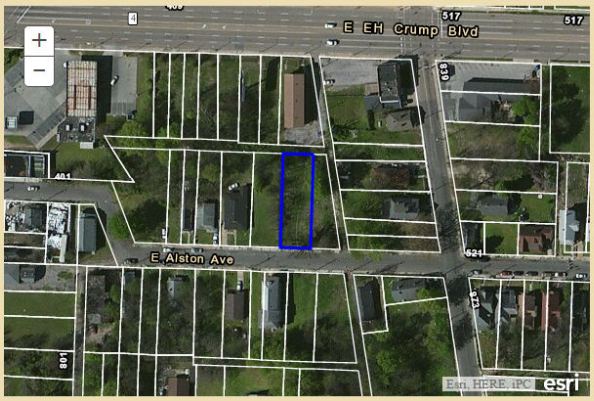

Official Website of Shelby County Government

11:11 AM
7/18/2016

Ward 25
599 Alston
025 0090 0 00016 0
38126

Real Properties Manager

SHELBY COUNTY GOVERNMENT
LAND BANK
REAL PROPERTIES MANAGER

Home | Parcel Management | Upload | Archives | Andrea Pettis

Tax Parcel Id No: 02500900000160

Details | Property Info | Acquisition Info | Disposal Process Info | Maintenance Info | Purchaser Info

Address: 599 ALSTON
Dimensions: 65 X 160 -
Size in Acres: 0.230
Zip Code: 38126
Zoning: R-6
Property Type: County DTP
Status - Property: SALE PENDING
Status - Code: S
Last Day to Redeem: 10-30-2007
Improvement: VCNT LOT
Status - Improvement:
Asking Price: $200.00
Listed For Sale:
Offer Sale Date: 05-18-2016
Offer Sale Price: $200.00
Last Day to Bid: 06-07-2016
Bid Off Date: 06-20-2016
Bid Off Time: 01:00 PM
Final Sale Price: $200.00
Commission Approval Date: 08-01-2016
Closing Deadline Date:
Date Closed:
QCD Recordation Date:

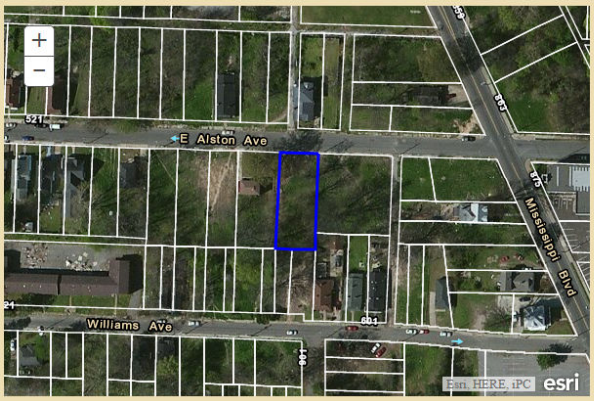

Official Website of Shelby County Government

11:12 AM
7/18/2016

Ward 25
0 Williams
025 0120 0 00002 0
38126

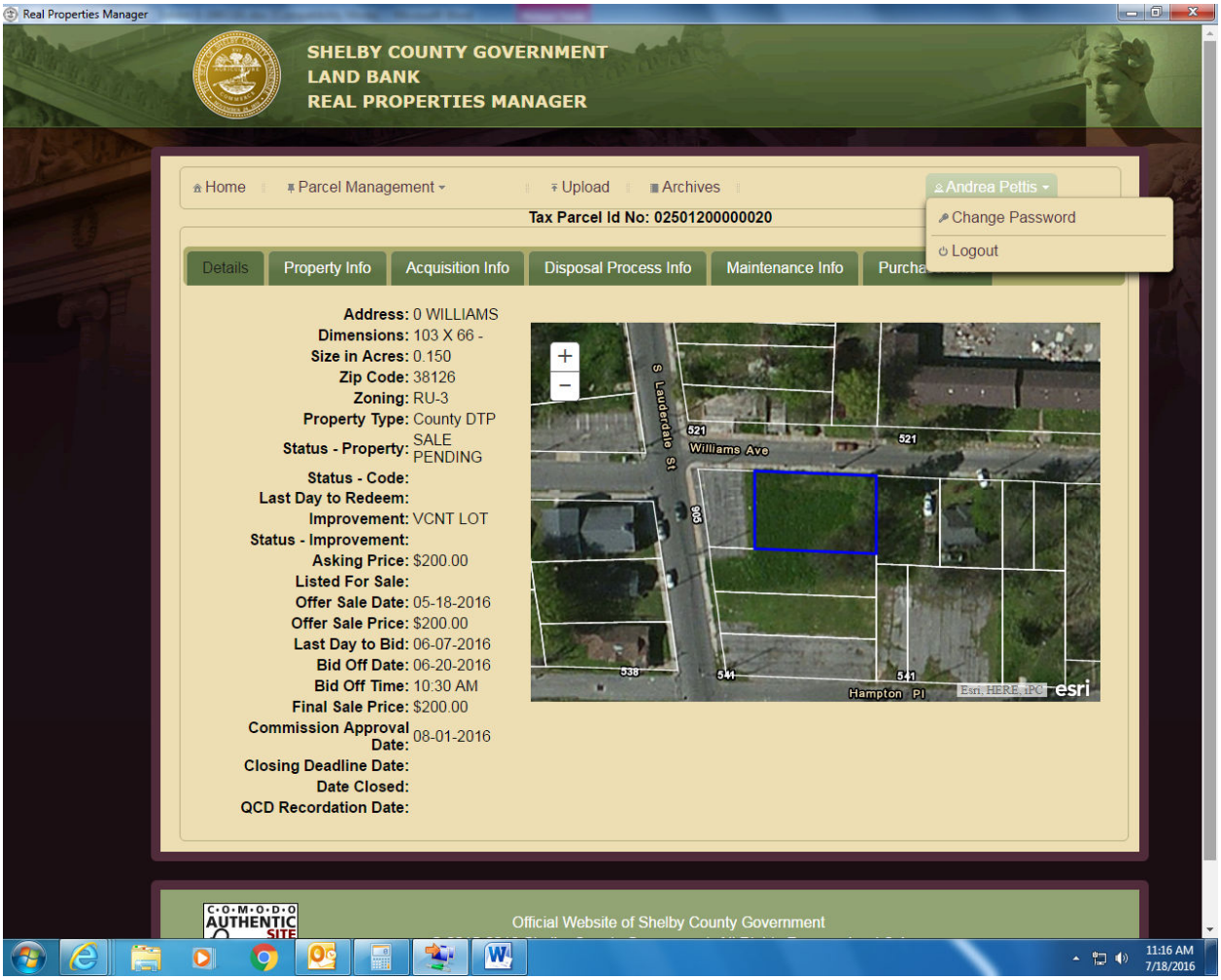

Ward 25
967 Driver
025 0170 0 00008 0
38126

Real Properties Manager

SHELBY COUNTY GOVERNMENT
LAND BANK
REAL PROPERTIES MANAGER

Home | Parcel Management | Upload | Archives | Andrea Pettis

Tax Parcel Id No: 02501700000080

Details | Property Info | Acquisition Info | Disposal Process Info | Maintenance Info | Purchaser Info

Address: 967 DRIVER
Dimensions: 90 X 141 -
Size in Acres: 0.290
Zip Code: 38126
Zoning: RU-3
Property Type: County DTP
Status - Property: SALE PENDING
Status - Code:
Last Day to Redeem:
Improvement: VCNT LOT
Status - Improvement:
Asking Price: $200.00
Listed For Sale:
Offer Sale Date: 05-18-2016
Offer Sale Price: $200.00
Last Day to Bid: 06-07-2016
Bid Off Date: 06-20-2016
Bid Off Time: 09:30 AM
Final Sale Price: $200.00
Commission Approval Date: 08-01-2016
Closing Deadline Date:
Date Closed:
QCD Recordation Date:

Official Website of Shelby County Government

11:17 AM
7/18/2016

Ward 25
0 Wicks
025 0230 0 00010 0
38126

Real Properties Manager

SHELBY COUNTY GOVERNMENT
LAND BANK
REAL PROPERTIES MANAGER

Home | Parcel Management | Upload | Archives | Andrea Pettis

Tax Parcel Id No: 02502300000010

Details | Property Info | Acquisition Info | Disposal Process Info | Maintenance Info | Purchaser Info

Address: 0 WICKS
Dimensions: 52 X 122 -
Size in Acres: 0.150
Zip Code: 38126
Zoning: R-6
Property Type: County DTP
Status - Property: SALE PENDING
Status - Code: S
Last Day to Redeem: 09-06-2005
Improvement: VCNT LOT
Status - Improvement:
Asking Price: $50.00
Listed For Sale:
Offer Sale Date: 05-18-2016
Offer Sale Price: $50.00
Last Day to Bid: 06-07-2016
Bid Off Date: 06-20-2016
Bid Off Time: 01:30 PM
Final Sale Price: $50.00
Commission Approval Date: 08-01-2016
Closing Deadline Date:
Date Closed:
QCD Recordation Date:

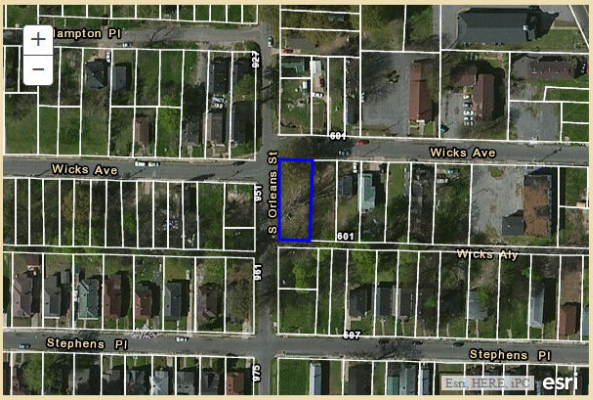

Official Website of Shelby County Government

11:19 AM
7/18/2016

Ward 25
0 Stephens
025 0230 0 00021 0
38126

Real Properties Manager

SHELBY COUNTY GOVERNMENT
LAND BANK
REAL PROPERTIES MANAGER

Home | Parcel Management | Upload | Archives | Andrea Pettis

Tax Parcel Id No: 02502300000210

Details | Property Info | Acquisition Info | Disposal Process Info | Maintenance Info | Purchaser Info

Address: 0 STEPHENS
Dimensions: 50 X 137 -
Size in Acres: 0.150
Zip Code: 38126
Zoning: R-6
Property Type: County DTP
Status - Property: SALE PENDING
Status - Code: S
Last Day to Redeem: 08-17-2006
Improvement: VCNT LOT
Status - Improvement:
Asking Price: $100.00
Listed For Sale:
Offer Sale Date: 05-18-2016
Offer Sale Price: $100.00
Last Day to Bid: 06-07-2016
Bid Off Date: 06-20-2016
Bid Off Time: 02:00 PM
Final Sale Price: $100.00
Commission Approval Date: 08-01-2016
Closing Deadline Date:
Date Closed:
QCD Recordation Date:

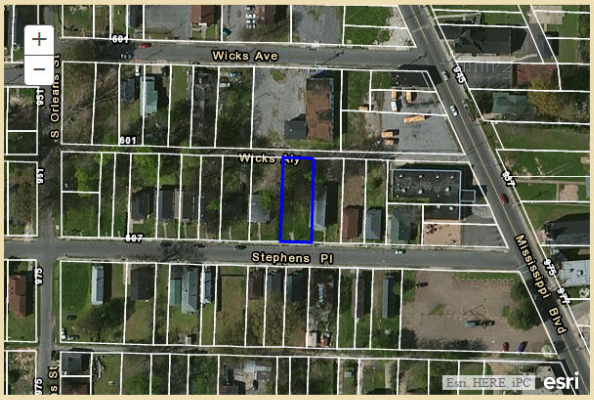

COMODO AUTHENTIC SITE

Official Website of Shelby County Government

11:20 AM
7/18/2016

Ward 25
645 Stephens
025 0240 0 00041 0
38126

Real Properties Manager

SHELBY COUNTY GOVERNMENT
LAND BANK
REAL PROPERTIES MANAGER

Home | Parcel Management | Upload | Archives | Andrea Pettis

Tax Parcel Id No: 02502400000410

Details | Property Info | Acquisition Info | Disposal Process Info | Maintenance Info | Purchaser Info

Address: 645 STEPHENS
Dimensions: 38 X 137 -
Size in Acres: 0.110
Zip Code: 38126
Zoning: R-6
Property Type: County DTP
Status - Property: SALE PENDING
Status - Code:
Last Day to Redeem: 10-29-2014
Improvement: VCNT LOT
Status - Improvement:
Asking Price: $1,200.00
Listed For Sale: 12-01-2014
Offer Sale Date: 05-27-2016
Offer Sale Price: $600.00
Last Day to Bid: 06-14-2016
Bid Off Date: 06-24-2016
Bid Off Time: 08:00 AM
Final Sale Price: $600.00
Commission Approval Date: 08-01-2016
Closing Deadline Date:
Date Closed:
QCD Recordation Date:

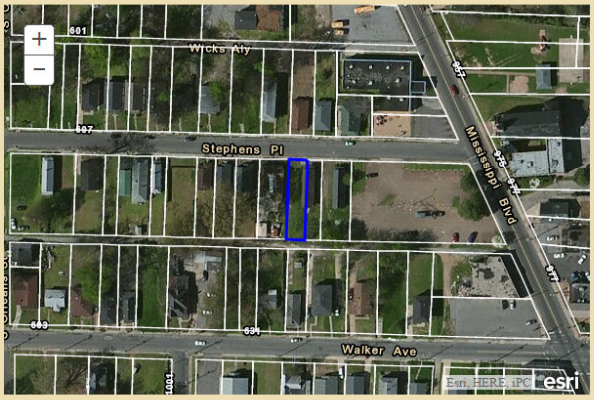

11:21 AM
7/18/2016

Ward 25
1033 Orleans S.
025 0260 0 00006 0
38126

Real Properties Manager

SHELBY COUNTY GOVERNMENT
LAND BANK
REAL PROPERTIES MANAGER

Home | Parcel Management | Upload | Archives | Andrea Pettis

Tax Parcel Id No: 02502600000060

Details | Property Info | Acquisition Info | Disposal Process Info | Maintenance Info | Purchaser Info

Address: 1033 ORLEANS S.
Dimensions: 67 X 119 -
Size in Acres: 0.183
Zip Code: 38126
Zoning: R-6
Property Type: County DTP
Status - Property: SALE PENDING
Status - Code:
Last Day to Redeem: 02-25-2016
Improvement: VCNT LOT
Status - Improvement:
Asking Price: $2,000.00
Listed For Sale: 04-01-2016
Offer Sale Date: 06-16-2016
Offer Sale Price: $1,800.00
Last Day to Bid: 07-05-2016
Bid Off Date: 07-14-2016
Bid Off Time: 02:30 PM
Final Sale Price: $1,000.00
Commission Approval Date: 08-01-2016
Closing Deadline Date:
Date Closed:
QCD Recordation Date:

COMODO AUTHENTIC SITE

Official Website of Shelby County Government

11:22 AM
7/18/2016

Ward 27
973 Dunlap
027 0110 0 00030 0
38107

Real Properties Manager

SHELBY COUNTY GOVERNMENT
LAND BANK
REAL PROPERTIES MANAGER

Home | Parcel Management | Upload | Archives | Andrea Pettis

Tax Parcel Id No: 02701100000300

Details | Property Info | Acquisition Info | Disposal Process Info | Maintenance Info | Purchaser Info

Address: 973 DUNLAP N.
Dimensions: 40 X 185 -
Size in Acres: 0.160
Zip Code: 38107
Zoning: R-6
Property Type: County DTP
Status - Property: SALE PENDING
Status - Code:
Last Day to Redeem: 10-23-2015
Improvement: HOUSE
Status - Improvement: To be Demolished
Asking Price: $1,000.00
Listed For Sale: 12-01-2015
Offer Sale Date: 06-20-2016
Offer Sale Price: $800.00
Last Day to Bid: 07-06-2016
Bid Off Date: 07-15-2016
Bid Off Time: 10:00 AM
Final Sale Price: $800.00
Commission Approval Date: 08-01-2016
Closing Deadline Date:
Date Closed:
QCD Recordation Date:

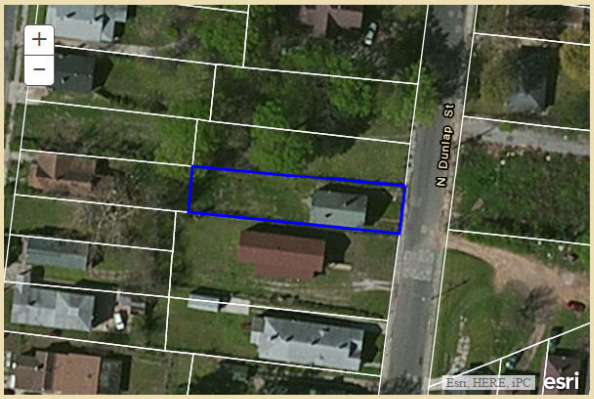

Official Website of Shelby County Government

11:23 AM
7/18/2016

Ward 27
735 Dunlap N.
027 0170 0 00004 0
38107

Real Properties Manager

SHELBY COUNTY GOVERNMENT
LAND BANK
REAL PROPERTIES MANAGER

Home | Parcel Management | Upload | Archives | Andrea Pettis

Tax Parcel Id No: 02701700000040

Details | Property Info | Acquisition Info | Disposal Process Info | Maintenance Info | Purchaser Info

Address: 735 DUNLAP N.
Dimensions: 50 X 150 -
Size in Acres: 0.170
Zip Code: 38107
Zoning:
Property Type: County DTP
Status - Property: SALE PENDING
Status - Code:
Last Day to Redeem: 01-27-2011
Improvement: VCNT LOT
Status - Improvement:
Asking Price: $2,500.00
Listed For Sale:
Offer Sale Date: 05-18-2016
Offer Sale Price: $400.00
Last Day to Bid: 06-08-2016
Bid Off Date: 06-21-2016
Bid Off Time: 08:30 AM
Final Sale Price: $400.00
Commission Approval Date: 08-01-2016
Closing Deadline Date:
Date Closed:
QCD Recordation Date:

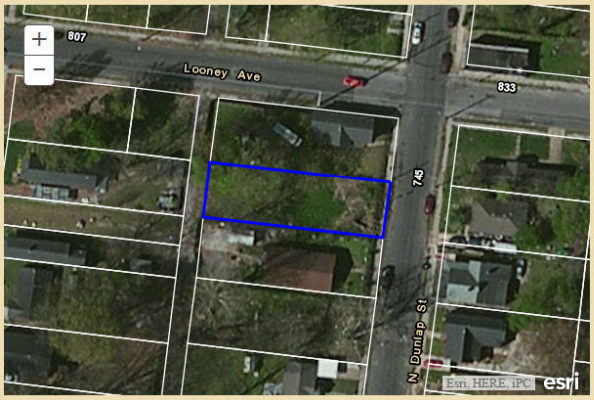

Official Website of Shelby County Government

11:25 AM
7/18/2016

Ward 27
729 Dunlap N.
027 0170 0 00006 0
38107

Real Properties Manager

SHELBY COUNTY GOVERNMENT
LAND BANK
REAL PROPERTIES MANAGER

Home | Parcel Management | Upload | Archives | Andrea Pettis

Tax Parcel Id No: 02701700000060

Details | Property Info | Acquisition Info | Disposal Process Info | Maintenance Info | Purchaser Info

Address: 729 DUNLAP N.
Dimensions: 50 X 150 -
Size in Acres: 0.170
Zip Code: 38107
Zoning:
Property Type: County DTP
Status - Property: SALE PENDING
Status - Code:
Last Day to Redeem: 01-27-2011
Improvement: VCNT LOT
Status - Improvement:
Asking Price: $2,500.00
Listed For Sale:
Offer Sale Date: 05-18-2016
Offer Sale Price: $300.00
Last Day to Bid: 06-08-2016
Bid Off Date: 06-16-2016
Bid Off Time: 02:30 PM
Final Sale Price: $300.00
Commission Approval Date: 08-01-2016
Closing Deadline Date:
Date Closed:
QCD Recordation Date:

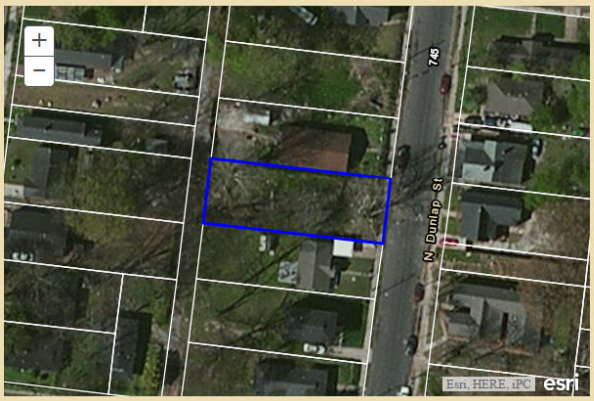

COMODO AUTHENTIC SITE

Official Website of Shelby County Government

11:31 AM
7/18/2016

Ward 27
685 Dunlap N.
027 0180 0 00005 0
38107

Real Properties Manager

SHELBY COUNTY GOVERNMENT
LAND BANK
REAL PROPERTIES MANAGER

Home | Parcel Management | Upload | Archives | Andrea Pettis

Tax Parcel Id No: 02701800000050

Details | Property Info | Acquisition Info | Disposal Process Info | Maintenance Info | Purchaser Info

Address: 685 DUNLAP N
Dimensions: 50 X 150 -
Size in Acres: 0.170
Zip Code: 38107
Zoning:
Property Type: County DTP
Status - Property: SALE PENDING
Status - Code:
Last Day to Redeem: 04-26-2013
Improvement: VCNT LOT
Status - Improvement:
Asking Price: $1,800.00
Listed For Sale: 08-01-2013
Offer Sale Date: 05-18-2016
Offer Sale Price: $900.00
Last Day to Bid: 06-08-2016
Bid Off Date: 06-21-2016
Bid Off Time: 08:00 AM
Final Sale Price: $900.00
Commission Approval Date: 08-01-2016
Closing Deadline Date:
Date Closed:
QCD Recordation Date:

COMODO AUTHENTIC SITE

Official Website of Shelby County Government

11:32 AM
7/18/2016

Ward 27
664 Manassas N.
027 0190 0 00016 0
38107

Real Properties Manager

SHELBY COUNTY GOVERNMENT
LAND BANK
REAL PROPERTIES MANAGER

Home | Parcel Management | Upload | Archives | Andrea Pettis

Tax Parcel Id No: 02701900000160

Details | Property Info | Acquisition Info | Disposal Process Info | Maintenance Info | Purchaser Info

Address:	664 MANASSAS N.
Dimensions:	50 X 150 -
Size in Acres:	0.170
Zip Code:	38107
Zoning:	
Property Type:	County DTP
Status - Property:	SALE PENDING
Status - Code:	
Last Day to Redeem:	02-26-2014
Improvement:	VCNT LOT
Status - Improvement:	
Asking Price:	$2,000.00
Listed For Sale:	05-01-2014
Offer Sale Date:	05-18-2016
Offer Sale Price:	$1,100.00
Last Day to Bid:	06-08-2016
Bid Off Date:	06-16-2016
Bid Off Time:	02:00 PM
Final Sale Price:	$1,100.00
Commission Approval Date:	08-01-2016
Closing Deadline Date:	
Date Closed:	
QCD Recordation Date:	

COMODO AUTHENTIC SITE

Official Website of Shelby County Government

11:33 AM
7/18/2016

Ward 27
680 Manassas N.
027 0190 0 00019 0
38107

Real Properties Manager

SHELBY COUNTY GOVERNMENT
LAND BANK
REAL PROPERTIES MANAGER

Home | Parcel Management | Upload | Archives | Andrea Pettis

Tax Parcel Id No: 02701900000190

Details | Property Info | Acquisition Info | Disposal Process Info | Maintenance Info | Purchaser Info

Address:	680 MANASSAS N.
Dimensions:	50 X 150 -
Size in Acres:	0.170
Zip Code:	38107
Zoning:	
Property Type:	County DTP
Status - Property:	SALE PENDING
Status - Code:	
Last Day to Redeem:	09-07-2011
Improvement:	VCNT LOT
Status - Improvement:	
Asking Price:	$2,500.00
Listed For Sale:	11-01-2011
Offer Sale Date:	05-18-2016
Offer Sale Price:	$400.00
Last Day to Bid:	06-08-2016
Bid Off Date:	06-16-2016
Bid Off Time:	01:30 PM
Final Sale Price:	$400.00
Commission Approval Date:	08-01-2016
Closing Deadline Date:	
Date Closed:	
QCD Recordation Date:	

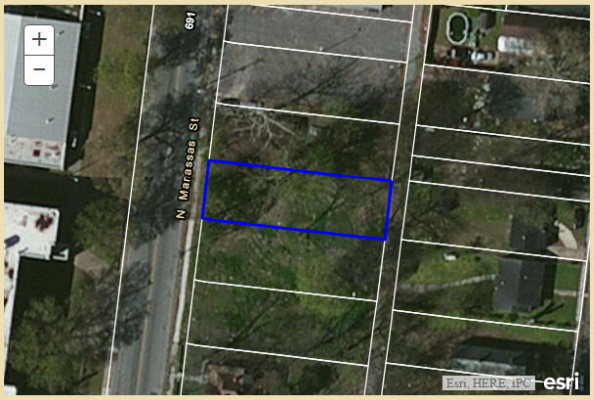

COMODO AUTHENTIC SITE

Official Website of Shelby County Government

11:34 AM
7/18/2016

Ward 27
620 Manassas N.
027 0210 0 00012 0
38107

Real Properties Manager

SHELBY COUNTY GOVERNMENT
LAND BANK
REAL PROPERTIES MANAGER

Home | Parcel Management | Upload | Archives | Andrea Pettis

Tax Parcel Id No: 02702100000120

Details | Property Info | Acquisition Info | Disposal Process Info | Maintenance Info | Purchaser Info

Address:	620 MANASSAS N.
Dimensions:	50 X 150 -
Size in Acres:	0.170
Zip Code:	38107
Zoning:	
Property Type:	County DTP
Status - Property:	SALE PENDING
Status - Code:	
Last Day to Redeem:	02-26-2014
Improvement:	VCNT LOT
Status - Improvement:	
Asking Price:	$1,800.00
Listed For Sale:	05-01-2014
Offer Sale Date:	05-18-2016
Offer Sale Price:	$1,000.00
Last Day to Bid:	06-08-2016
Bid Off Date:	06-16-2016
Bid Off Time:	01:00 PM
Final Sale Price:	$1,000.00
Commission Approval Date:	08-01-2016
Closing Deadline Date:	
Date Closed:	
QCD Recordation Date:	

COMODO AUTHENTIC SITE

Official Website of Shelby County Government

11:37 AM
7/18/2016

Ward 27
639 Dunlap N.
027 0220 0 00003 0
38107

Real Properties Manager

SHELBY COUNTY GOVERNMENT
LAND BANK
REAL PROPERTIES MANAGER

Home | Parcel Management | Upload | Archives | Andrea Pettis

Tax Parcel Id No: 02702200000030

Details | Property Info | Acquisition Info | Disposal Process Info | Maintenance Info | Purchaser Info

Address: 639 DUNLAP N.
Dimensions: 50 X 150 -
Size in Acres: 0.170
Zip Code: 38107
Zoning:
Property Type: County DTP
Status - Property: SALE PENDING
Status - Code: S
Last Day to Redeem: 11-29-2007
Improvement: VCNT LOT
Status - Improvement:
Asking Price: $200.00
Listed For Sale:
Offer Sale Date: 05-18-2016
Offer Sale Price: $200.00
Last Day to Bid: 06-08-2016
Bid Off Date: 06-16-2016
Bid Off Time: 03:00 PM
Final Sale Price: $200.00
Commission Approval Date: 08-01-2016
Closing Deadline Date:
Date Closed:
QCD Recordation Date:

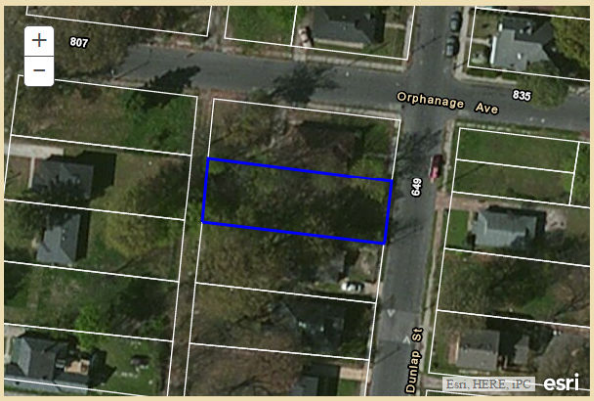

COMODO AUTHENTIC SITE

Official Website of Shelby County Government

11:38 AM
7/18/2016

Ward 27
903 Orphanage
027 0250 0 00008 0
38107

Real Properties Manager

SHELBY COUNTY GOVERNMENT
LAND BANK
REAL PROPERTIES MANAGER

Home | Parcel Management | Upload | Archives | Andrea Pettis

Tax Parcel Id No: 02702500000080

Details | Property Info | Acquisition Info | Disposal Process Info | Maintenance Info | Purchaser Info

Address:	903 ORPHANAGE
Dimensions:	45 X 115 -
Size in Acres:	0.110
Zip Code:	38107
Zoning:	
Property Type:	County DTP
Status - Property:	SALE PENDING
Status - Code:	
Last Day to Redeem:	02-15-2012
Improvement:	VCNT LOT
Status - Improvement:	
Asking Price:	$1,800.00
Listed For Sale:	04-01-2012
Offer Sale Date:	05-23-2016
Offer Sale Price:	$450.00
Last Day to Bid:	06-08-2016
Bid Off Date:	06-21-2016
Bid Off Time:	09:30 AM
Final Sale Price:	$450.00
Commission Approval Date:	08-01-2016
Closing Deadline Date:	
Date Closed:	
QCD Recordation Date:	

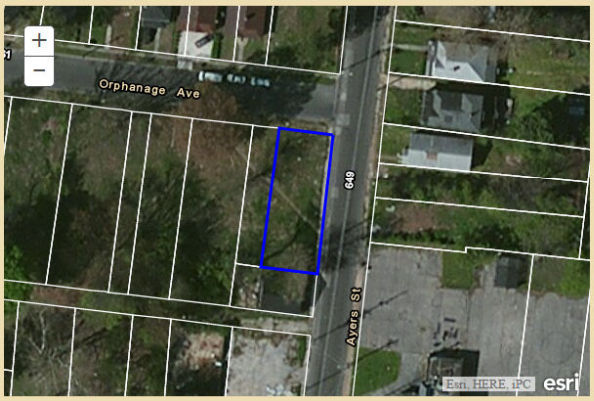

Official Website of Shelby County Government

11:49 AM
7/18/2016

Ward 27
671 Pearce
027 0270 0 00008 0
38107

Real Properties Manager

SHELBY COUNTY GOVERNMENT
LAND BANK
REAL PROPERTIES MANAGER

Home | Parcel Management | Upload | Archives | Andrea Pettis

Tax Parcel Id No: 02702700000080

Details | Property Info | Acquisition Info | Disposal Process Info | Maintenance Info | Purchaser Info

Address: 671 PEARCE
Dimensions: 31 X 150 -
Size in Acres: 0.110
Zip Code: 38107
Zoning:
Property Type: County DTP
Status - Property: SALE PENDING
Status - Code:
Last Day to Redeem: 02-26-2014
Improvement: VCNT LOT
Status - Improvement:
Asking Price: $1,200.00
Listed For Sale: 05-01-2014
Offer Sale Date: 05-23-2016
Offer Sale Price: $700.00
Last Day to Bid: 06-08-2016
Bid Off Date: 06-21-2016
Bid Off Time: 10:00 AM
Final Sale Price: $700.00
Commission Approval Date: 08-01-2016
Closing Deadline Date:
Date Closed:
QCD Recordation Date:

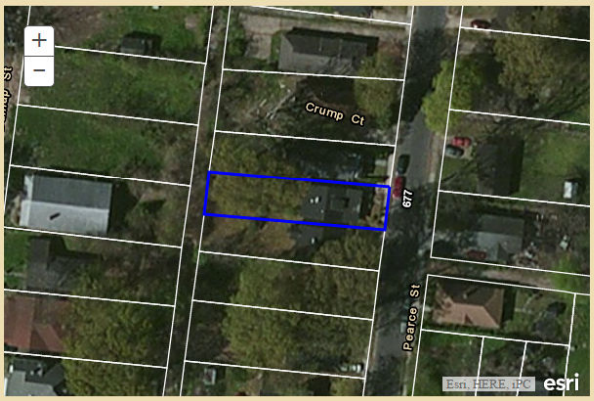

COMODO AUTHENTIC SITE

Official Website of Shelby County Government

11:50 AM
7/18/2016

Ward 27
880 Orphanage
027 0290 0 00029 0
38107

Real Properties Manager

SHELBY COUNTY GOVERNMENT
LAND BANK
REAL PROPERTIES MANAGER

Home | Parcel Management | Upload | Archives | Andrea Pettis

Tax Parcel Id No: 02702900000290

Details | Property Info | Acquisition Info | Disposal Process Info | Maintenance Info | Purchaser Info

Address:	880 ORPHANAGE
Dimensions:	46 X 110 -
Size in Acres:	0.110
Zip Code:	38107
Zoning:	
Property Type:	County DTP
Status - Property:	SALE PENDING
Status - Code:	
Last Day to Redeem:	09-07-2011
Improvement:	VCNT LOT
Status - Improvement:	
Asking Price:	$2,000.00
Listed For Sale:	11-01-2011
Offer Sale Date:	05-23-2016
Offer Sale Price:	$300.00
Last Day to Bid:	06-08-2016
Bid Off Date:	06-21-2016
Bid Off Time:	09:00 AM
Final Sale Price:	$300.00
Commission Approval Date:	08-01-2016
Closing Deadline Date:	
Date Closed:	
QCD Recordation Date:	

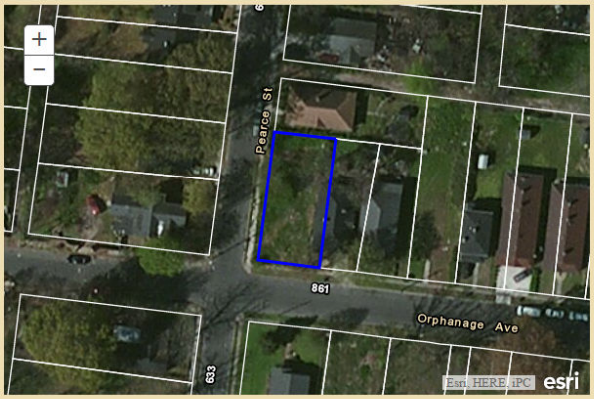

Official Website of Shelby County Government

11:51 AM
7/18/2016

Ward 29
0 Hanley
029 0590 0 00012 0
38114

Real Properties Manager

SHELBY COUNTY GOVERNMENT
LAND BANK
REAL PROPERTIES MANAGER

Home | Parcel Management | Upload | Archives | Andrea Pettis

Tax Parcel Id No: 02905900000120

Details | Property Info | Acquisition Info | Disposal Process Info | Maintenance Info | Purchaser Info

Address: 0 HANLEY
Dimensions: 25 X 100 -
Size in Acres: 0.057
Zip Code: 38114
Zoning: RU-1
Property Type: County DTP
Status - Property: SALE PENDING
Status - Code:
Last Day to Redeem: 04-28-2016
Improvement: VCNT LOT
Status - Improvement:
Asking Price: $1,200.00
Listed For Sale: 06-01-2016
Offer Sale Date: 06-07-2016
Offer Sale Price: $1,200.00
Last Day to Bid: 06-22-2016
Bid Off Date: 07-11-2016
Bid Off Time: 03:00 PM
Final Sale Price: $1,200.00
Commission Approval Date: 08-01-2016
Closing Deadline Date:
Date Closed:
QCD Recordation Date:

Official Website of Shelby County Government

11:54 AM
7/18/2016

Ward 29
2647 Carnes
029 0950 0 00003 C
38114

Real Properties Manager

SHELBY COUNTY GOVERNMENT
LAND BANK
REAL PROPERTIES MANAGER

Home | Parcel Management | Upload | Archives | Andrea Pettis

Tax Parcel Id No: 0290950000003C

Details | Property Info | Acquisition Info | Disposal Process Info | Maintenance Info | Purchaser Info

Address: 2647 CARNES
Dimensions: 102 X 173 - IRR
Size in Acres: 0.379
Zip Code: 38114
Zoning: CMU-1
Property Type: County DTP
Status - Property: SALE PENDING
Status - Code:
Last Day to Redeem: 02-25-2016
Improvement: COMM BLDG
Status - Improvement:
Asking Price: $10,000.00
Listed For Sale: 04-01-2016
Offer Sale Date: 05-27-2016
Offer Sale Price: $9,000.00
Last Day to Bid: 06-14-2016
Bid Off Date: 07-05-2016
Bid Off Time: 08:30 AM
Final Sale Price: $9,000.00
Commission Approval Date: 08-01-2016
Closing Deadline Date:
Date Closed:
QCD Recordation Date:

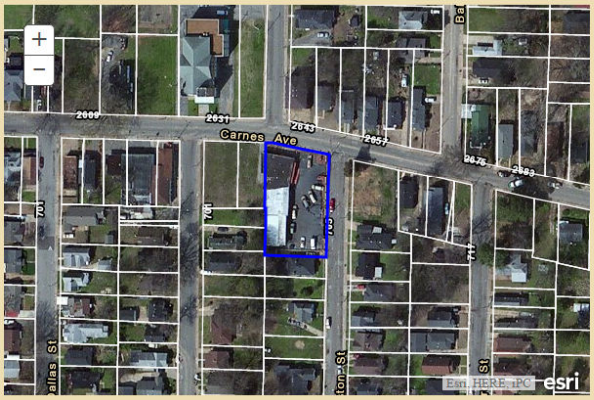

COMODO AUTHENTIC SITE

Official Website of Shelby County Government

11:57 AM
7/18/2016

Ward 31
1624 Glenview
031 0190 0 00026 0
38106

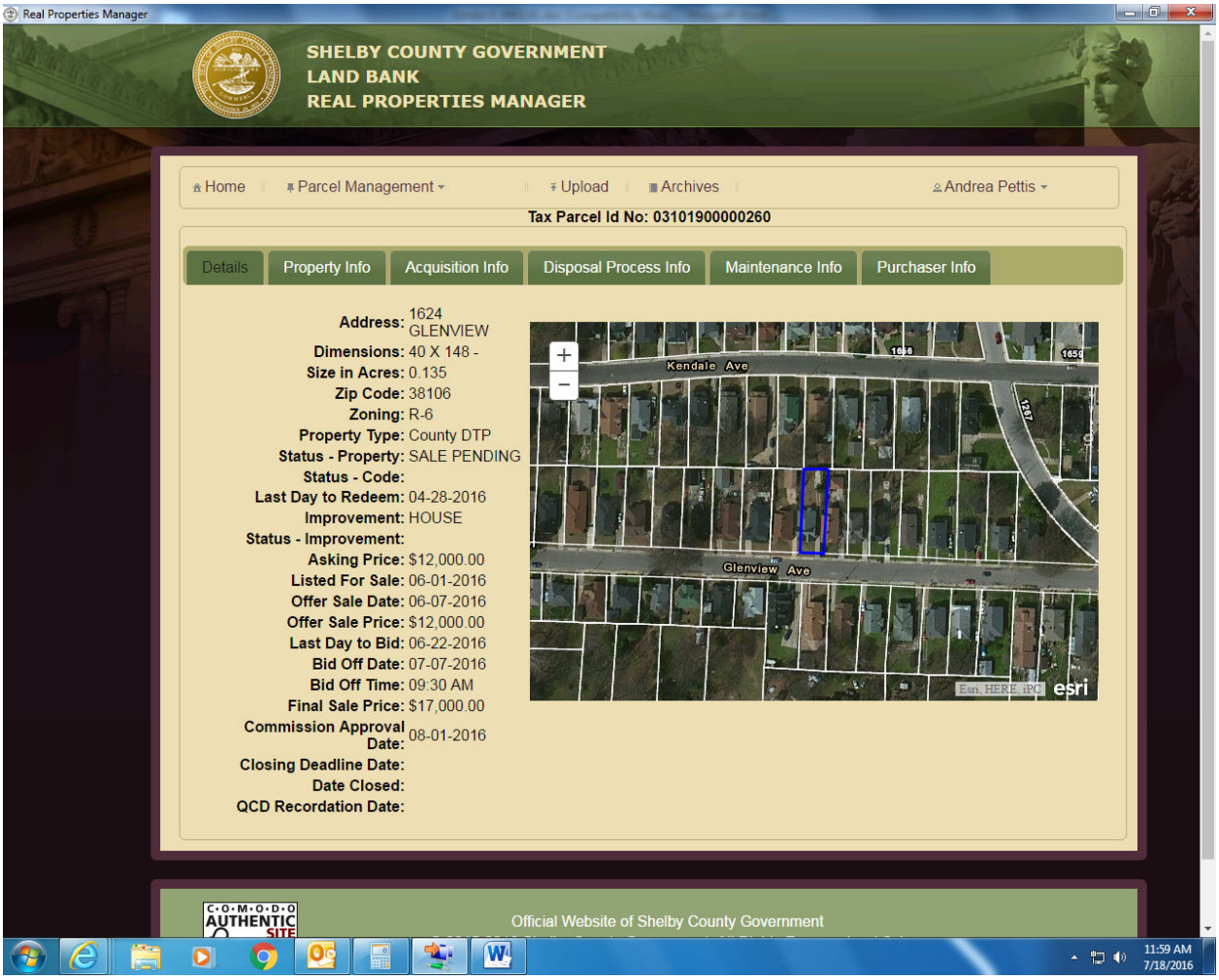

Ward 31
1151 Kyle
031 0280 0 00015 0
38106

Real Properties Manager

SHELBY COUNTY GOVERNMENT
LAND BANK
REAL PROPERTIES MANAGER

Home | Parcel Management | Upload | Archives | Andrea Pettis

Tax Parcel Id No: 03102800000150

Details | Property Info | Acquisition Info | Disposal Process Info | Maintenance Info | Purchaser Info

Address: 1151 KYLE
Dimensions: 50 X 202 -
Size in Acres: 0.231
Zip Code: 38106
Zoning: R-6
Property Type: County DTP
Status - Property: SALE PENDING
Status - Code:
Last Day to Redeem: 02-25-2016
Improvement: HOUSE
Status - Improvement:
Asking Price: $7,500.00
Listed For Sale: 04-01-2016
Offer Sale Date: 05-27-2016
Offer Sale Price: $7,500.00
Last Day to Bid: 06-20-2016
Bid Off Date: 06-21-2016
Bid Off Time: 01:00 PM
Final Sale Price: $7,500.00
Commission Approval Date: 08-01-2016
Closing Deadline Date:
Date Closed:
QCD Recordation Date:

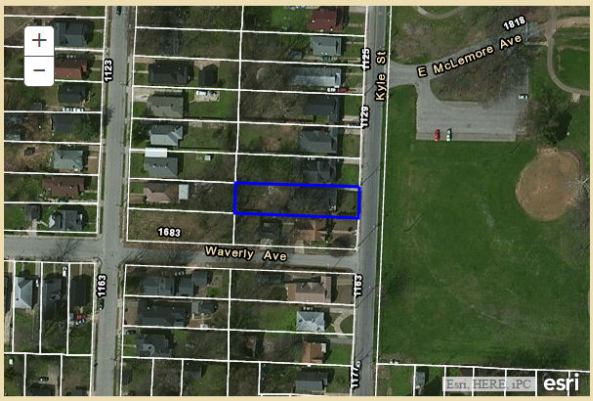

Official Website of Shelby County Government

12:09 PM
7/18/2016

Ward 31
1398 Chadwick E.
031 0890 0 00008 0
38114

Real Properties Manager

SHELBY COUNTY GOVERNMENT
LAND BANK
REAL PROPERTIES MANAGER

Home | Parcel Management | Upload | Archives | Andrea Pettis

Tax Parcel Id No: 03108900000080

Details | Property Info | Acquisition Info | Disposal Process Info | Maintenance Info | Purchaser Info

Address: 1398 CHADWICK E.
Dimensions: 60 X 142 -
Size in Acres: 0.194
Zip Code: 38114
Zoning: RU-1
Property Type: County DTP
Status - Property: SALE PENDING
Status - Code:
Last Day to Redeem: 04-28-2016
Improvement: DUPLEX
Status - Improvement: Occupied
Asking Price: $8,000.00
Listed For Sale: 06-01-2016
Offer Sale Date: 06-03-2016
Offer Sale Price: $8,000.00
Last Day to Bid: 06-20-2016
Bid Off Date: 06-28-2016
Bid Off Time: 10:30 AM
Final Sale Price: $8,000.00
Commission Approval Date: 08-01-2016
Closing Deadline Date:
Date Closed:
QCD Recordation Date:

COMODO AUTHENTIC SITE

Official Website of Shelby County Government

12:13 PM
7/18/2016

Ward 31
2055 Southern
031 1120 0 00005 0
38114

Real Properties Manager

SHELBY COUNTY GOVERNMENT
LAND BANK
REAL PROPERTIES MANAGER

Home | Parcel Management | Upload | Archives | Andrea Pettis

Tax Parcel Id No: 03111200000050

Details | Property Info | Acquisition Info | Disposal Process Info | Maintenance Info | Purchaser Info

Address: 2055 SOUTHERN
Dimensions: 49 X 130 -
Size in Acres: 0.150
Zip Code: 38114
Zoning: RU-1
Property Type: County DTP
Status - Property: SALE PENDING
Status - Code: B
Last Day to Redeem: 02-26-2014
Improvement: VCNT LOT
Status - Improvement:
Asking Price: $1,000.00
Listed For Sale: 05-01-2014
Offer Sale Date: 06-08-2016
Offer Sale Price: $550.00
Last Day to Bid: 06-27-2016
Bid Off Date: 07-07-2016
Bid Off Time: 02:00 PM
Final Sale Price: $550.00
Commission Approval Date: 08-01-2016
Closing Deadline Date:
Date Closed:
QCD Recordation Date:

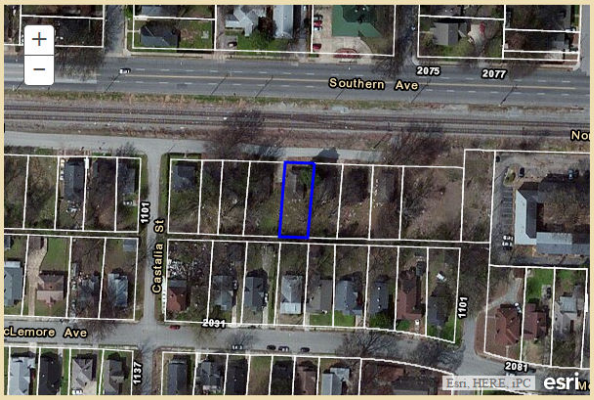

Official Website of Shelby County Government

1:16 PM
7/18/2016

Ward 31
0 MALLORY
031 1120 0 00006 0
38114

Real Properties Manager

SHELBY COUNTY GOVERNMENT
LAND BANK
REAL PROPERTIES MANAGER

Home | Parcel Management | Upload | Archives | Andrea Pettis

Tax Parcel Id No: 03111200000060

Details | Property Info | Acquisition Info | Disposal Process Info | Maintenance Info | Purchaser Info

Address: 2059 SOUTHERN
Dimensions: 50 X 130 -
Size in Acres: 0.150
Zip Code: 38114
Zoning: RU-1
Property Type: County DTP
Status - Property: SALE PENDING
Status - Code: B
Last Day to Redeem: 02-26-2014
Improvement: VCNT LOT
Status - Improvement:
Asking Price: $1,500.00
Listed For Sale: 05-01-2014
Offer Sale Date: 06-08-2016
Offer Sale Price: $825.00
Last Day to Bid: 06-27-2016
Bid Off Date: 07-07-2016
Bid Off Time: 02:30 PM
Final Sale Price: $825.00
Commission Approval Date: 08-01-2016
Closing Deadline Date:
Date Closed:
QCD Recordation Date:

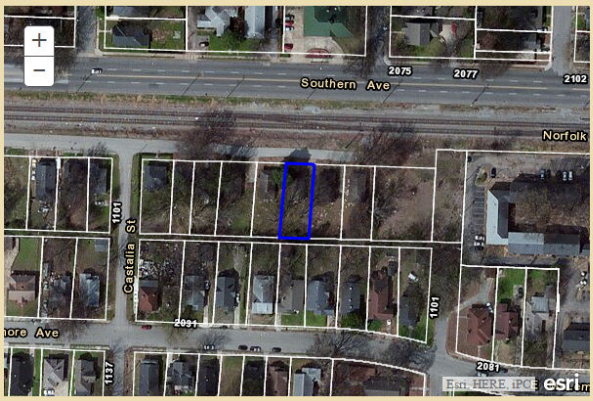

Official Website of Shelby County Government

1:17 PM
7/18/2016

Ward 31
2063 Southern E.
031 1120 0 00007 0
38114

Real Properties Manager

SHELBY COUNTY GOVERNMENT
LAND BANK
REAL PROPERTIES MANAGER

Home | Parcel Management | Upload | Archives | Andrea Pettis

Tax Parcel Id No: 03111200000070

Details | Property Info | Acquisition Info | Disposal Process Info | Maintenance Info | Purchaser Info

Address: 2063 SOUTHERN E.
Dimensions: 50 X 131 -
Size in Acres: 0.140
Zip Code: 38114
Zoning: RU-1
Property Type: County DTP
Status - Property: SALE PENDING
Status - Code: B
Last Day to Redeem: 02-15-2012
Improvement: VCNT LOT
Status - Improvement:
Asking Price: $1,200.00
Listed For Sale: 05-01-2012
Offer Sale Date: 06-08-2016
Offer Sale Price: $300.00
Last Day to Bid: 06-27-2016
Bid Off Date: 07-07-2016
Bid Off Time: 03:00 PM
Final Sale Price: $300.00
Commission Approval Date: 08-01-2016
Closing Deadline Date:
Date Closed:
QCD Recordation Date:

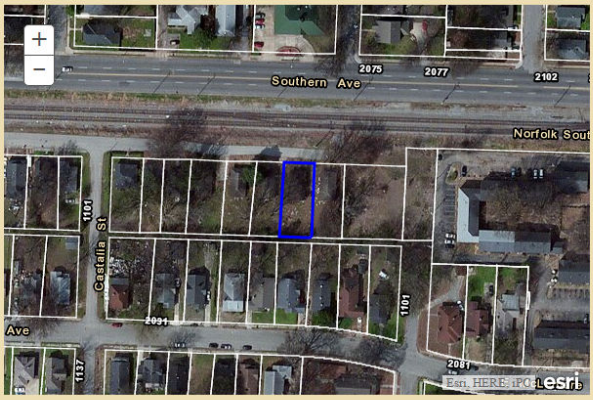

Official Website of Shelby County Government

1:18 PM
7/18/2016

Ward 34
532 Essex
034 0080 0 00021 0
38106

Real Properties Manager

SHELBY COUNTY GOVERNMENT
LAND BANK
REAL PROPERTIES MANAGER

Home | Parcel Management | Upload | Archives | Andrea Pettis

Tax Parcel Id No: 03400800000210

Details | Property Info | Acquisition Info | Disposal Process Info | Maintenance Info | Purchaser Info

Address: 532 ESSEX
Dimensions: 20 X 85 -
Size in Acres: 0.030
Zip Code: 38106
Zoning: R-6
Property Type: County DTP
Status - Property: SALE PENDING
Status - Code: S
Last Day to Redeem: 08-03-2005
Improvement: VCNT LOT
Status - Improvement:
Asking Price: $50.00
Listed For Sale:
Offer Sale Date: 06-20-2016
Offer Sale Price: $50.00
Last Day to Bid: 07-06-2016
Bid Off Date: 07-15-2016
Bid Off Time: 01:00 PM
Final Sale Price: $50.00
Commission Approval Date: 08-01-2016
Closing Deadline Date:
Date Closed:
QCD Recordation Date:

COMODO AUTHENTIC SITE

Official Website of Shelby County Government

1:20 PM
7/18/2016

Ward 35
303 Fields
035 0130 0 00003 0
38109

Real Properties Manager

SHELBY COUNTY GOVERNMENT
LAND BANK
REAL PROPERTIES MANAGER

Home | Parcel Management | Upload | Archives | Andrea Pettis

Tax Parcel Id No: 03501300000030

Details | Property Info | Acquisition Info | Disposal Process Info | Maintenance Info | Purchaser Info

Address: 303 FIELDS
Dimensions: 55 X 120 -
Size in Acres: 0.150
Zip Code: 38109
Zoning: R-6
Property Type: County DTP
Status - Property: SALE PENDING
Status - Code:
Last Day to Redeem: 10-23-2015
Improvement: HOUSE
Status - Improvement:
Asking Price: $4,000.00
Listed For Sale: 12-01-2015
Offer Sale Date: 05-25-2016
Offer Sale Price: $3,600.00
Last Day to Bid: 06-09-2016
Bid Off Date: 06-22-2016
Bid Off Time: 01:30 PM
Final Sale Price: $3,600.00
Commission Approval Date: 08-01-2016
Closing Deadline Date:
Date Closed:
QCD Recordation Date:

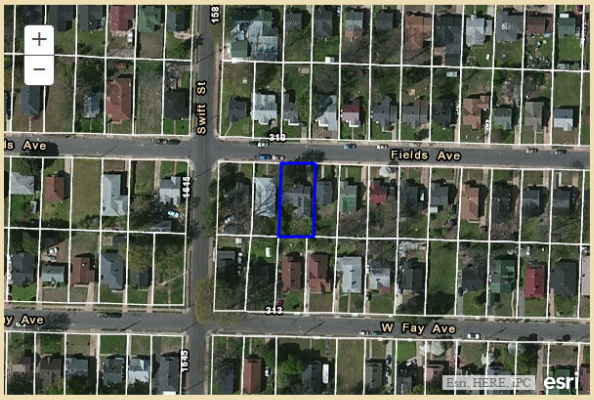

COMODO AUTHENTIC SITE

Official Website of Shelby County Government

1:22 PM
7/18/2016

Ward 35
324 Person W.
035 0150 0 00011 0
38109

Real Properties Manager

SHELBY COUNTY GOVERNMENT
LAND BANK
REAL PROPERTIES MANAGER

Home | Parcel Management | Upload | Archives | Andrea Pettis

Tax Parcel Id No: 03501500000110

Details | Property Info | Acquisition Info | Disposal Process Info | Maintenance Info | Purchaser Info

Address: 324 PERSON W.
Dimensions: 50 X 123 -
Size in Acres: 0.140
Zip Code: 38109
Zoning: R-6
Property Type: County DTP
Status - Property: SALE PENDING
Status - Code: S
Last Day to Redeem: 08-17-2006
Improvement: VCNT LOT
Status - Improvement:
Asking Price: $100.00
Listed For Sale:
Offer Sale Date: 06-10-2016
Offer Sale Price: $100.00
Last Day to Bid: 06-28-2016
Bid Off Date: 07-13-2016
Bid Off Time: 09:30 AM
Final Sale Price: $100.00
Commission Approval Date: 08-01-2016
Closing Deadline Date:
Date Closed:
QCD Recordation Date:

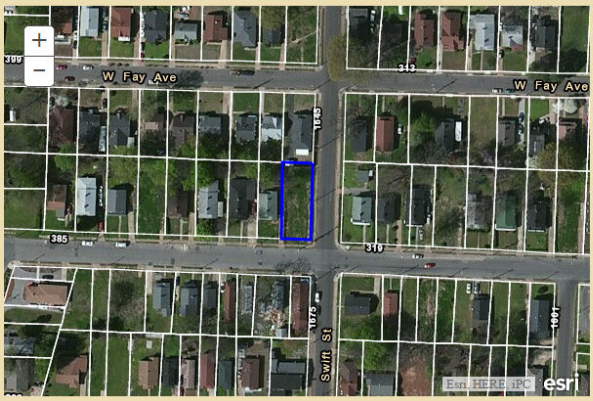

Official Website of Shelby County Government

1:26 PM
7/18/2016

Ward 35
0 Riverside
035 0320 0 00007 0
38109

Real Properties Manager

SHELBY COUNTY GOVERNMENT
LAND BANK
REAL PROPERTIES MANAGER

Home | Parcel Management | Upload | Archives | Andrea Pettis

Tax Parcel Id No: 03503200000070

Details | Property Info | Acquisition Info | Disposal Process Info | Maintenance Info | Purchaser Info

Address: 0 RIVERSIDE
Dimensions: 25 X 108 -
Size in Acres: 0.060
Zip Code: 38109
Zoning: R-6
Property Type: County DTP
Status - Property: SALE PENDING
Status - Code:
Last Day to Redeem: 01-13-1991
Improvement: VCNT LOT
Status - Improvement:
Asking Price: $50.00
Listed For Sale:
Offer Sale Date: 05-23-2016
Offer Sale Price: $50.00
Last Day to Bid: 06-07-2016
Bid Off Date: 06-16-2016
Bid Off Time: 10:00 AM
Final Sale Price: $50.00
Commission Approval Date: 08-01-2016
Closing Deadline Date:
Date Closed:
QCD Recordation Date:

Official Website of Shelby County Government

1:28 PM
7/18/2016

Ward 35
1553 Kansas
035 0750 0 00021 0
38109

Real Properties Manager

SHELBY COUNTY GOVERNMENT
LAND BANK
REAL PROPERTIES MANAGER

Home | Parcel Management | Upload | Archives | Andrea Pettis

Tax Parcel Id No: 03507500000210

Details | Property Info | Acquisition Info | Disposal Process Info | Maintenance Info | Purchaser Info

Address: 1553 KANSAS
Dimensions: 50 X 125 -
Size in Acres: 0.140
Zip Code: 38109
Zoning: R-6
Property Type: County DTP
Status - Property: SALE PENDING
Status - Code: B
Last Day to Redeem: 08-01-2013
Improvement: VCNT LOT
Status - Improvement:
Asking Price: $2,000.00
Listed For Sale: 11-01-2013
Offer Sale Date: 06-02-2016
Offer Sale Price: $500.00
Last Day to Bid: 06-20-2016
Bid Off Date: 06-28-2016
Bid Off Time: 08:30 AM
Final Sale Price: $500.00
Commission Approval Date: 08-01-2016
Closing Deadline Date:
Date Closed:
QCD Recordation Date:

Official Website of Shelby County Government

1:29 PM
7/18/2016

Ward 35
0 Kansas
035 0750 0 00022 0
38109

Real Properties Manager

SHELBY COUNTY GOVERNMENT
LAND BANK
REAL PROPERTIES MANAGER

Home | Parcel Management | Upload | Archives | Andrea Pettis

Tax Parcel Id No: 03507500000220

Details | Property Info | Acquisition Info | Disposal Process Info | Maintenance Info | Purchaser Info

Address: 0 KANSAS
Dimensions: 25 X 125 -
Size in Acres: 0.070
Zip Code: 38109
Zoning: R-6
Property Type: County DTP
Status - Property: SALE PENDING
Status - Code: B
Last Day to Redeem: 07-09-2009
Improvement: VCNT LOT
Status - Improvement:
Asking Price: $1,500.00
Listed For Sale:
Offer Sale Date: 06-02-2016
Offer Sale Price: $100.00
Last Day to Bid: 06-20-2016
Bid Off Date: 06-28-2016
Bid Off Time: 09:00 AM
Final Sale Price: $100.00
Commission Approval Date: 08-01-2016
Closing Deadline Date:
Date Closed:
QCD Recordation Date:

COMODO AUTHENTIC SITE

Official Website of Shelby County Government

1:31 PM
7/18/2016

Ward 36
1467 Jackson
036 0080 0 00007 0
38107

Real Properties Manager

SHELBY COUNTY GOVERNMENT
LAND BANK
REAL PROPERTIES MANAGER

Home | Parcel Management | Upload | Archives | Andrea Pettis

Tax Parcel Id No: 03600800000070

Details | Property Info | Acquisition Info | Disposal Process Info | Maintenance Info | Purchaser Info

Address: 1467 JACKSON
Dimensions: 45 X 100 - IRR
Size in Acres: 0.097
Zip Code: 38107
Zoning: R-6
Property Type: County DTP
Status - Property: SALE PENDING
Status - Code:
Last Day to Redeem: 04-28-2016
Improvement: HOUSE
Status - Improvement: Boarded up
Asking Price: $6,000.00
Listed For Sale: 06-01-2016
Offer Sale Date: 06-14-2016
Offer Sale Price: $6,000.00
Last Day to Bid: 06-29-2016
Bid Off Date: 07-12-2016
Bid Off Time: 03:00 PM
Final Sale Price: $6,000.00
Commission Approval Date: 08-01-2016
Closing Deadline Date:
Date Closed:
QCD Recordation Date:

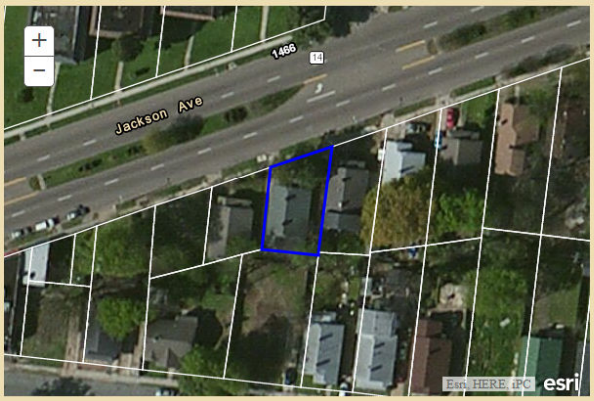

Official Website of Shelby County Government

1:33 PM
7/18/2016

Ward 40
1067 Willett N.
040 0420 0 00184 0
38107

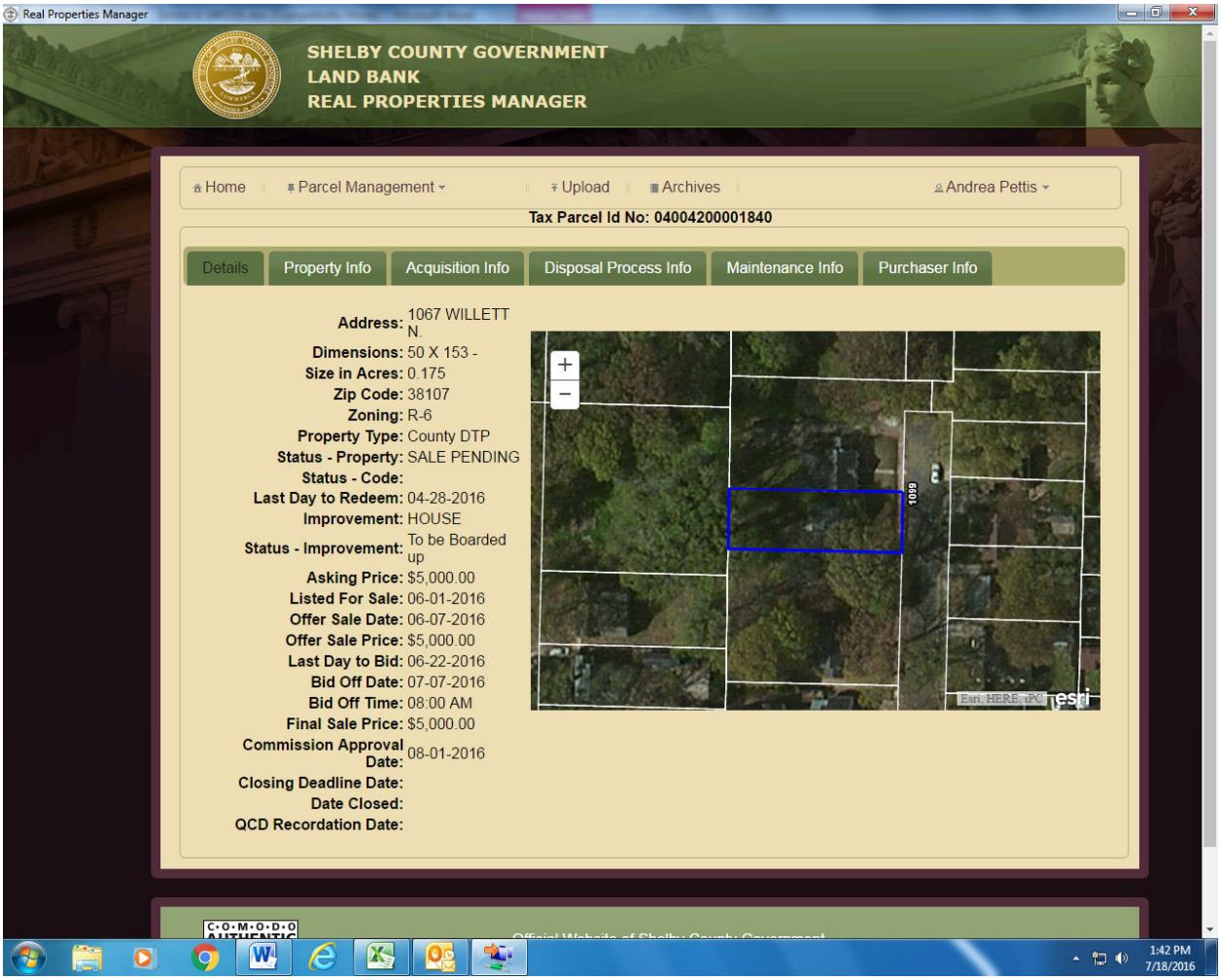

Ward 41
0 Marble
041 0200 0 00008 0
38108

Real Properties Manager

SHELBY COUNTY GOVERNMENT
LAND BANK
REAL PROPERTIES MANAGER

Home | Parcel Management | Upload | Archives | Andrea Pettis

Tax Parcel Id No: 04102000000080

Details | Property Info | Acquisition Info | Disposal Process Info | Maintenance Info | Purchaser Info

Address: 0 MARBLE
Dimensions: 35 X 134 -
Size in Acres: 0.100
Zip Code: 38108
Zoning: RU-1
Property Type: County DTP
Status - Property: SALE PENDING
Status - Code:
Last Day to Redeem: 06-10-2011
Improvement: VCNT LOT
Status - Improvement:
Asking Price: $1,700.00
Listed For Sale: 09-01-2011
Offer Sale Date: 05-23-2016
Offer Sale Price: $255.00
Last Day to Bid: 06-09-2016
Bid Off Date: 06-23-2016
Bid Off Time: 10:30 AM
Final Sale Price: $255.00
Commission Approval Date: 08-01-2016
Closing Deadline Date:
Date Closed:
QCD Recordation Date:

Official Website of Shelby County Government

1:42 PM
7/18/2016

Ward 41
0 Marble
041 0200 0 00009 C
38108

Real Properties Manager

SHELBY COUNTY GOVERNMENT
LAND BANK
REAL PROPERTIES MANAGER

Home | Parcel Management | Upload | Archives | Andrea Pettis

Tax Parcel Id No: 0410200000009C

Details | Property Info | Acquisition Info | Disposal Process Info | Maintenance Info | Purchaser Info

Address: 0 MARBLE
Dimensions: 35 X 134 -
Size in Acres: 0.100
Zip Code: 38108
Zoning: RU-1
Property Type: County DTP
Status - Property: SALE PENDING
Status - Code:
Last Day to Redeem: 05-04-2002
Improvement: VCNT LOT
Status - Improvement:
Asking Price: $50.00
Listed For Sale:
Offer Sale Date: 05-23-2016
Offer Sale Price: $50.00
Last Day to Bid: 06-09-2016
Bid Off Date: 06-23-2016
Bid Off Time: 01:00 PM
Final Sale Price: $50.00
Commission Approval Date: 08-01-2016
Closing Deadline Date:
Date Closed:
QCD Recordation Date:

COMODO AUTHENTIC SITE

Official Website of Shelby County Government

1:41 PM
7/18/2016

Ward 41
1756 Marble
041 0200 0 00011 0
38108

Real Properties Manager

SHELBY COUNTY GOVERNMENT
LAND BANK
REAL PROPERTIES MANAGER

Home | Parcel Management | Upload | Archives | Andrea Pettis

Tax Parcel Id No: 04102000000110

Details | Property Info | Acquisition Info | Disposal Process Info | Maintenance Info | Purchaser Info

Address: 1756 MARBLE
Dimensions: 35 X 134 -
Size in Acres: 0.110
Zip Code: 38108
Zoning: RU-1
Property Type: County DTP
Status - Property: SALE PENDING
Status - Code: B
Last Day to Redeem: 10-18-2012
Improvement: VCNT LOT
Status - Improvement:
Asking Price: $1,600.00
Listed For Sale: 12-01-2012
Offer Sale Date: 05-23-2016
Offer Sale Price: $560.00
Last Day to Bid: 06-09-2016
Bid Off Date: 06-23-2016
Bid Off Time: 01:30 PM
Final Sale Price: $560.00
Commission Approval Date: 08-01-2016
Closing Deadline Date:
Date Closed:
QCD Recordation Date:

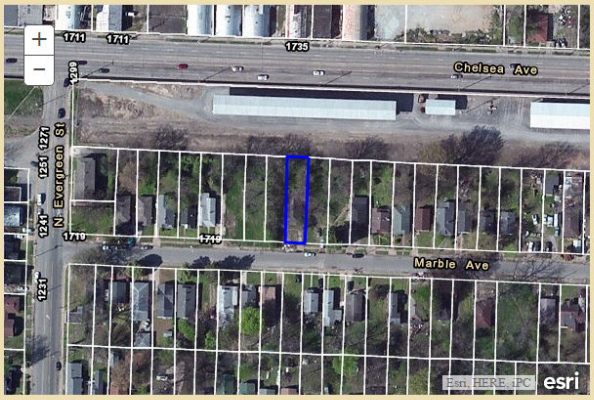

Official Website of Shelby County Government

1:43 PM
7/18/2016

Ward 41
1135 University
041 0300 0 00050 0
38108

Real Properties Manager

SHELBY COUNTY GOVERNMENT
LAND BANK
REAL PROPERTIES MANAGER

Home | Parcel Management | Upload | Archives | Andrea Pettis

Tax Parcel Id No: 04103000000500

Details | Property Info | Acquisition Info | Disposal Process Info | Maintenance Info | Purchaser Info

Address:	1135 UNIVERSITY
Dimensions:	165 X 739 - IRR
Size in Acres:	2.760
Zip Code:	38108
Zoning:	RU-3
Property Type:	County DTP
Status - Property:	SALE PENDING
Status - Code:	
Last Day to Redeem:	04-28-2016
Improvement:	DUPLEX
Status - Improvement:	Boarded up
Asking Price:	$10,000.00
Listed For Sale:	06-01-2016
Offer Sale Date:	06-01-2016
Offer Sale Price:	$10,000.00
Last Day to Bid:	06-20-2016
Bid Off Date:	07-06-2016
Bid Off Time:	09:30 AM
Final Sale Price:	$47,000.00
Commission Approval Date:	08-01-2016
Closing Deadline Date:	
Date Closed:	
QCD Recordation Date:	

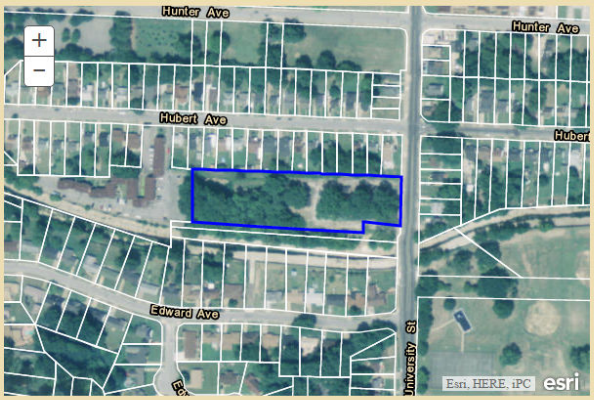

Official Website of Shelby County Government

1:46 PM
7/18/2016

Ward 41
2177 Marble
041 0400 0 00017 0
38108

Real Properties Manager

SHELBY COUNTY GOVERNMENT
LAND BANK
REAL PROPERTIES MANAGER

Home | Parcel Management | Upload | Archives | Andrea Pettis

Tax Parcel Id No: 04104000000170

Details | Property Info | Acquisition Info | Disposal Process Info | Maintenance Info | Purchaser Info

Address: 2177 MARBLE
Dimensions: 38 X 120 -
Size in Acres: 0.090
Zip Code: 38108
Zoning: RU-1
Property Type: County DTP
Status - Property: SALE PENDING
Status - Code:
Last Day to Redeem: 01-27-2011
Improvement: VCNT LOT
Status - Improvement:
Asking Price: $1,300.00
Listed For Sale:
Offer Sale Date: 05-26-2016
Offer Sale Price: $100.00
Last Day to Bid: 06-14-2016
Bid Off Date: 06-29-2016
Bid Off Time: 03:00 PM
Final Sale Price: $100.00
Commission Approval Date: 08-01-2016
Closing Deadline Date:
Date Closed:
QCD Recordation Date:

Official Website of Shelby County Government

1:47 PM
7/18/2016

Ward 41
1424 Britton
041 0440 0 00068 0
38108

Real Properties Manager

SHELBY COUNTY GOVERNMENT
LAND BANK
REAL PROPERTIES MANAGER

Home | Parcel Management | Upload | Archives | Andrea Pettis

Tax Parcel Id No: 04104400000680

Details | Property Info | Acquisition Info | Disposal Process Info | Maintenance Info | Purchaser Info

Address: 1424 BRITTON
Dimensions: 40 X 150 -
Size in Acres: 0.130
Zip Code: 38108
Zoning: RU-1
Property Type: County DTP
Status - Property: SALE PENDING
Status - Code:
Last Day to Redeem: 05-18-2012
Improvement: HOUSE
Status - Improvement:
Asking Price: $5,000.00
Listed For Sale: 08-01-2012
Offer Sale Date: 06-03-2016
Offer Sale Price: $1,250.00
Last Day to Bid: 06-20-2016
Bid Off Date: 07-11-2016
Bid Off Time: 08:00 AM
Final Sale Price: $1,250.00
Commission Approval Date: 08-01-2016
Closing Deadline Date:
Date Closed:
QCD Recordation Date:

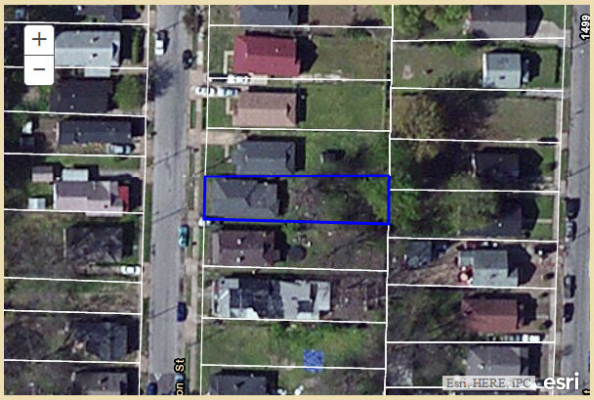

Official Website of Shelby County Government

https://apps.shelby.elink/landbank/app/byParcelResult.xhtml#tblj_idt329

1:49 PM
7/18/2016

Ward 41
0 Harrison
041 0600 0 00002 0
38108

Real Properties Manager

SHELBY COUNTY GOVERNMENT
LAND BANK
REAL PROPERTIES MANAGER

Home | Parcel Management | Upload | Archives | Andrea Pettis

Tax Parcel Id No: 04106000000020

Details | Property Info | Acquisition Info | Disposal Process Info | Maintenance Info | Purchaser Info

Address: 0 HARRISON
Dimensions: 24 X 150 -
Size in Acres: 0.080
Zip Code: 38108
Zoning: RU-1
Property Type: County DTP
Status - Property: SALE PENDING
Status - Code:
Last Day to Redeem: 10-14-1992
Improvement: VCNT LOT
Status - Improvement:
Asking Price: $50.00
Listed For Sale:
Offer Sale Date: 06-06-2016
Offer Sale Price: $50.00
Last Day to Bid: 06-22-2016
Bid Off Date: 07-06-2016
Bid Off Time: 01:30 PM
Final Sale Price: $50.00
Commission Approval Date: 08-01-2016
Closing Deadline Date:
Date Closed:
QCD Recordation Date:

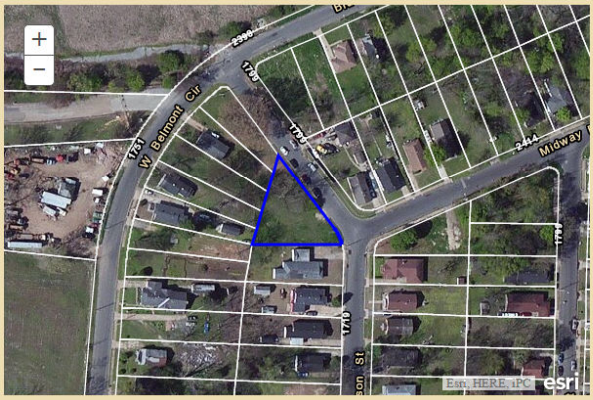

Official Website of Shelby County Government

1:49 PM
7/18/2016

Ward 41
1722 Belmont Cir.
041 0600 0 00041 0
38108

Real Properties Manager

SHELBY COUNTY GOVERNMENT
LAND BANK
REAL PROPERTIES MANAGER

Home | Parcel Management | Upload | Archives | Andrea Pettis

Tax Parcel Id No: 04106000000410

Details | Property Info | Acquisition Info | Disposal Process Info | Maintenance Info | Purchaser Info

Address: 1722 BELMONT CIR.
Dimensions: 50 X 193 -
Size in Acres: 0.170
Zip Code: 38108
Zoning: RU-1
Property Type: County DTP
Status - Property: SALE PENDING
Status - Code:
Last Day to Redeem: 11-18-2011
Improvement: VCNT LOT
Status - Improvement:
Asking Price: $2,500.00
Listed For Sale: 01-01-2012
Offer Sale Date: 06-03-2016
Offer Sale Price: $500.00
Last Day to Bid: 06-20-2016
Bid Off Date: 06-30-2016
Bid Off Time: 08:00 AM
Final Sale Price: $500.00
Commission Approval Date: 08-01-2016
Closing Deadline Date:
Date Closed:
QCD Recordation Date:

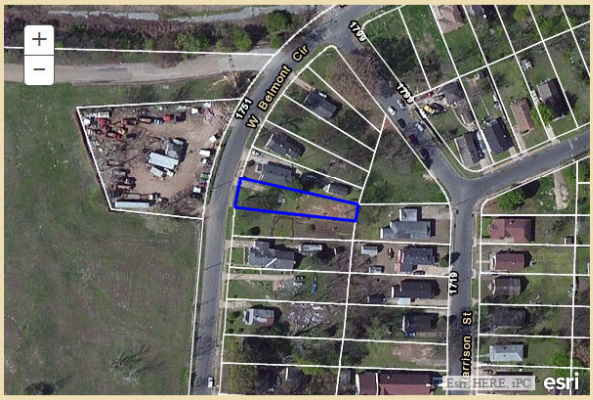

Java Update Available
A new version of Java is ready to be installed!
Click here to continue.

Official Website of Shelby County Governmen

1:54 PM
7/18/2016

Ward 41
0 Oakwood
041 0610 0 00002 0
38108

Real Properties Manager

SHELBY COUNTY GOVERNMENT
LAND BANK
REAL PROPERTIES MANAGER

Home | Parcel Management | Upload | Archives | Andrea Pettis

Tax Parcel Id No: 04106100000020

Details | Property Info | Acquisition Info | Disposal Process Info | Maintenance Info | Purchaser Info

Address: 0 OAKWOOD
Dimensions: 107 X 150 -
Size in Acres: 0.320
Zip Code: 38108
Zoning: RU-1
Property Type: County DTP
Status - Property: SALE PENDING
Status - Code: B
Last Day to Redeem: 01-27-1986
Improvement: VCNT LOT
Status - Improvement:
Asking Price: $200.00
Listed For Sale:
Offer Sale Date: 06-06-2016
Offer Sale Price: $200.00
Last Day to Bid: 06-22-2016
Bid Off Date: 07-06-2016
Bid Off Time: 02:30 PM
Final Sale Price: $200.00
Commission Approval Date: 08-01-2016
Closing Deadline Date:
Date Closed:
QCD Recordation Date:

Official Website of Shelby County Government

1:53 PM
7/18/2016

Ward 41
0 Oakwood
041 0610 0 00003 0
38108

Real Properties Manager

SHELBY COUNTY GOVERNMENT
LAND BANK
REAL PROPERTIES MANAGER

Home | Parcel Management | Upload | Archives | Andrea Pettis

Tax Parcel Id No: 04106100000030

Details | Property Info | Acquisition Info | Disposal Process Info | Maintenance Info | Purchaser Info

Address: 0 OAKWOOD
Dimensions: 50 X 150 -
Size in Acres: 0.170
Zip Code: 38108
Zoning: RU-1
Property Type: County DTP
Status - Property: SALE PENDING
Status - Code: B
Last Day to Redeem: 02-20-1988
Improvement: VCNT LOT
Status - Improvement:
Asking Price: $200.00
Listed For Sale:
Offer Sale Date: 06-06-2016
Offer Sale Price: $200.00
Last Day to Bid: 06-22-2016
Bid Off Date: 07-06-2016
Bid Off Time: 02:00 PM
Final Sale Price: $200.00
Commission Approval Date: 08-01-2016
Closing Deadline Date:
Date Closed:
QCD Recordation Date:

Official Website of Shelby County Government

1:53 PM
7/18/2016

Ward 41
2395 Blue
041 0630 0 00007 0
38108

Real Properties Manager

SHELBY COUNTY GOVERNMENT
LAND BANK
REAL PROPERTIES MANAGER

Home | Parcel Management | Upload | Archives | Andrea Pettis

Tax Parcel Id No: 04106300000070

Details | Property Info | Acquisition Info | Disposal Process Info | Maintenance Info | Purchaser Info

Address: 2395 BLUE
Dimensions: 50 X 150 -
Size in Acres: 0.170
Zip Code: 38108
Zoning: RU-1
Property Type: County DTP
Status - Property: SALE PENDING
Status - Code: B
Last Day to Redeem: 05-18-2010
Improvement: VCNT LOT
Status - Improvement:
Asking Price: $2,000.00
Listed For Sale:
Offer Sale Date: 06-06-2016
Offer Sale Price: $50.00
Last Day to Bid: 06-22-2016
Bid Off Date: 06-29-2016
Bid Off Time: 10:00 AM
Final Sale Price: $50.00
Commission Approval Date: 08-01-2016
Closing Deadline Date:
Date Closed:
QCD Recordation Date:

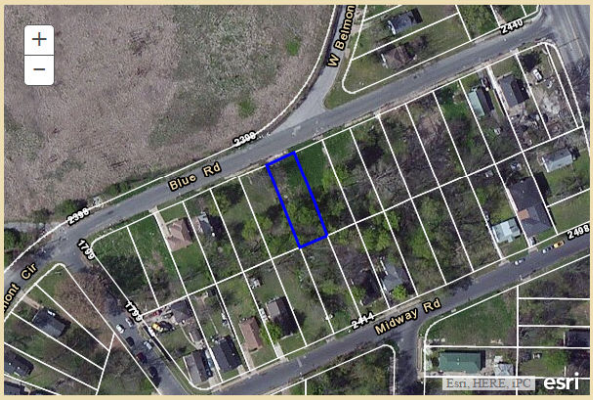

Official Website of Shelby County Government

1:52 PM
7/18/2016

Ward 41
2399 Blue
041 0630 0 00008 0
38108

Real Properties Manager

SHELBY COUNTY GOVERNMENT
LAND BANK
REAL PROPERTIES MANAGER

Home | Parcel Management | Upload | Archives | Andrea Pettis

Tax Parcel Id No: 04106300000080

Details | Property Info | Acquisition Info | Disposal Process Info | Maintenance Info | Purchaser Info

Address: 2399 BLUE
Dimensions: 50 X 150 -
Size in Acres: 0.170
Zip Code: 38108
Zoning: RU-1
Property Type: County DTP
Status - Property: SALE PENDING
Status - Code: B
Last Day to Redeem: 05-18-2010
Improvement: VCNT LOT
Status - Improvement:
Asking Price: $2,000.00
Listed For Sale:
Offer Sale Date: 06-06-2016
Offer Sale Price: $50.00
Last Day to Bid: 06-22-2016
Bid Off Date: 06-29-2016
Bid Off Time: 09:00 AM
Final Sale Price: $50.00
Commission Approval Date: 08-01-2016
Closing Deadline Date:
Date Closed:
QCD Recordation Date:

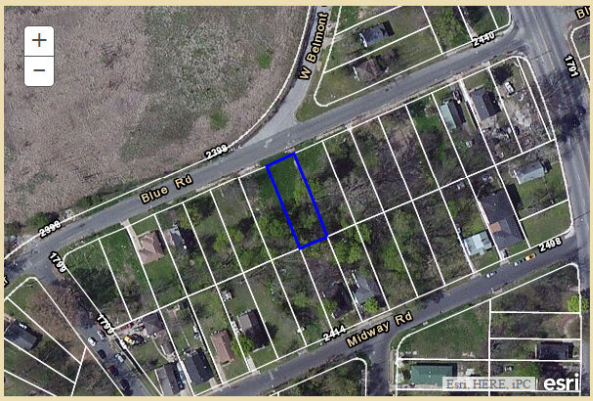

Official Website of Shelby County Government

2:57 PM
7/18/2016

Ward 41
2408 Midway
041 0630 0 00027 0
38108

Real Properties Manager

SHELBY COUNTY GOVERNMENT
LAND BANK
REAL PROPERTIES MANAGER

Home | Parcel Management | Upload | Archives | Andrea Pettis

Tax Parcel Id No: 04106300000270

Details | Property Info | Acquisition Info | Disposal Process Info | Maintenance Info | Purchaser Info

Address: 2408 MIDWAY
Dimensions: 50 X 150 -
Size in Acres: 0.170
Zip Code: 38108
Zoning: RU-1
Property Type: County DTP
Status - Property: SALE PENDING
Status - Code: B
Last Day to Redeem: 11-28-2009
Improvement: VCNT LOT
Status - Improvement:
Asking Price: $3,000.00
Listed For Sale:
Offer Sale Date: 06-06-2016
Offer Sale Price: $50.00
Last Day to Bid: 06-22-2016
Bid Off Date: 07-06-2016
Bid Off Time: 01:30 PM
Final Sale Price: $50.00
Commission Approval Date: 08-01-2016
Closing Deadline Date:
Date Closed:
QCD Recordation Date:

Official Website of Shelby County Government

2:58 PM
7/18/2016

Ward 41
2402 Midway
041 0630 0 00028 0
38108

Real Properties Manager

SHELBY COUNTY GOVERNMENT
LAND BANK
REAL PROPERTIES MANAGER

Home | Parcel Management | Upload | Archives | Andrea Pettis

Tax Parcel Id No: 04106300000280

Details | Property Info | Acquisition Info | Disposal Process Info | Maintenance Info | Purchaser Info

Address: 2402 MIDWAY
Dimensions: 50 X 150 -
Size in Acres: 0.170
Zip Code: 38108
Zoning: RU-1
Property Type: County DTP
Status - Property: SALE PENDING
Status - Code: B
Last Day to Redeem: 01-27-2011
Improvement: VCNT LOT
Status - Improvement:
Asking Price: $2,500.00
Listed For Sale:
Offer Sale Date: 06-06-2016
Offer Sale Price: $375.00
Last Day to Bid: 06-22-2016
Bid Off Date: 07-06-2016
Bid Off Time: 01:00 PM
Final Sale Price: $375.00
Commission Approval Date: 08-01-2016
Closing Deadline Date:
Date Closed:
QCD Recordation Date:

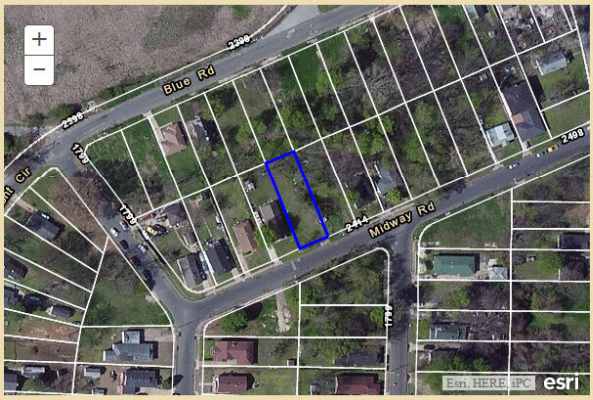

Official Website of Shelby County Government

2:59 PM
7/18/2016

Ward 41
0 Belmont Cir.
041 0660 0 00007 0
38108

Real Properties Manager

SHELBY COUNTY GOVERNMENT
LAND BANK
REAL PROPERTIES MANAGER

Home | Parcel Management | Upload | Archives | Andrea Pettis

Tax Parcel Id No: 04106600000070

Details | Property Info | Acquisition Info | Disposal Process Info | Maintenance Info | Purchaser Info

Address: 0 BELMONT CIR.
Dimensions: 51 X 203 -
Size in Acres: 0.240
Zip Code: 38108
Zoning: RU-1
Property Type: County DTP
Status - Property: SALE PENDING
Status - Code:
Last Day to Redeem: 05-18-2010
Improvement: VCNT LOT
Status - Improvement:
Asking Price: $2,500.00
Listed For Sale:
Offer Sale Date: 06-06-2016
Offer Sale Price: $50.00
Last Day to Bid: 06-22-2016
Bid Off Date: 07-06-2016
Bid Off Time: 10:30 AM
Final Sale Price: $50.00
Commission Approval Date: 08-01-2016
Closing Deadline Date:
Date Closed:
QCD Recordation Date:

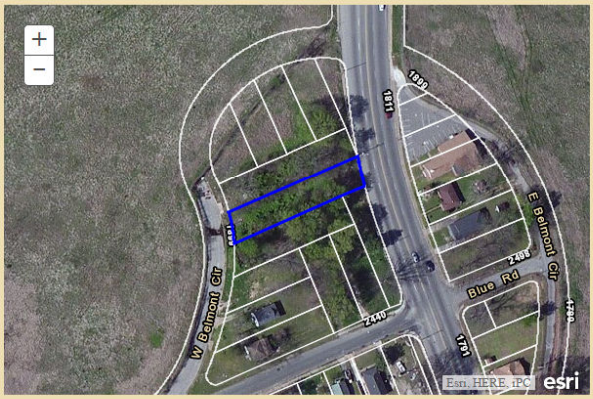

Official Website of Shelby County Government

3:00 PM
7/18/2016

Ward 41
2438 Blue
041 0660 0 00009 0
38108

Real Properties Manager

SHELBY COUNTY GOVERNMENT
LAND BANK
REAL PROPERTIES MANAGER

Home | Parcel Management | Upload | Archives | Andrea Pettis

Tax Parcel Id No: 04106600000090

Details | Property Info | Acquisition Info | Disposal Process Info | Maintenance Info | Purchaser Info

Address: 2438 BLUE
Dimensions: 50 X 150 -
Size in Acres: 0.170
Zip Code: 38108
Zoning: RU-1
Property Type: County DTP
Status - Property: SALE PENDING
Status - Code: B
Last Day to Redeem: 02-15-2012
Improvement: VCNT LOT
Status - Improvement:
Asking Price: $2,500.00
Listed For Sale: 04-01-2012
Offer Sale Date: 06-06-2016
Offer Sale Price: $375.00
Last Day to Bid: 06-22-2016
Bid Off Date: 06-29-2016
Bid Off Time: 08:00 AM
Final Sale Price: $375.00
Commission Approval Date: 08-01-2016
Closing Deadline Date:
Date Closed:
QCD Recordation Date:

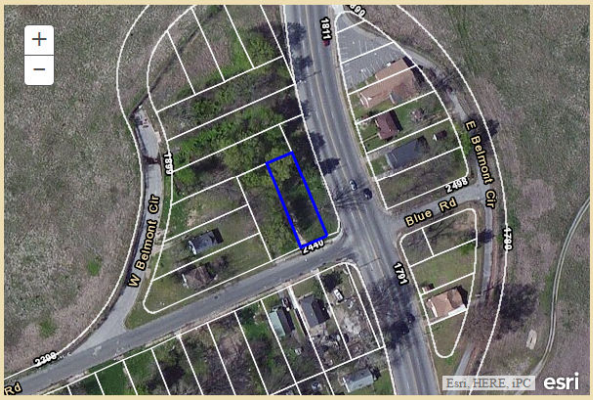

Official Website of Shelby County Government

3:01 PM
7/18/2016

Ward 41
2432 Blue
041 0660 0 00010 0
38108

.

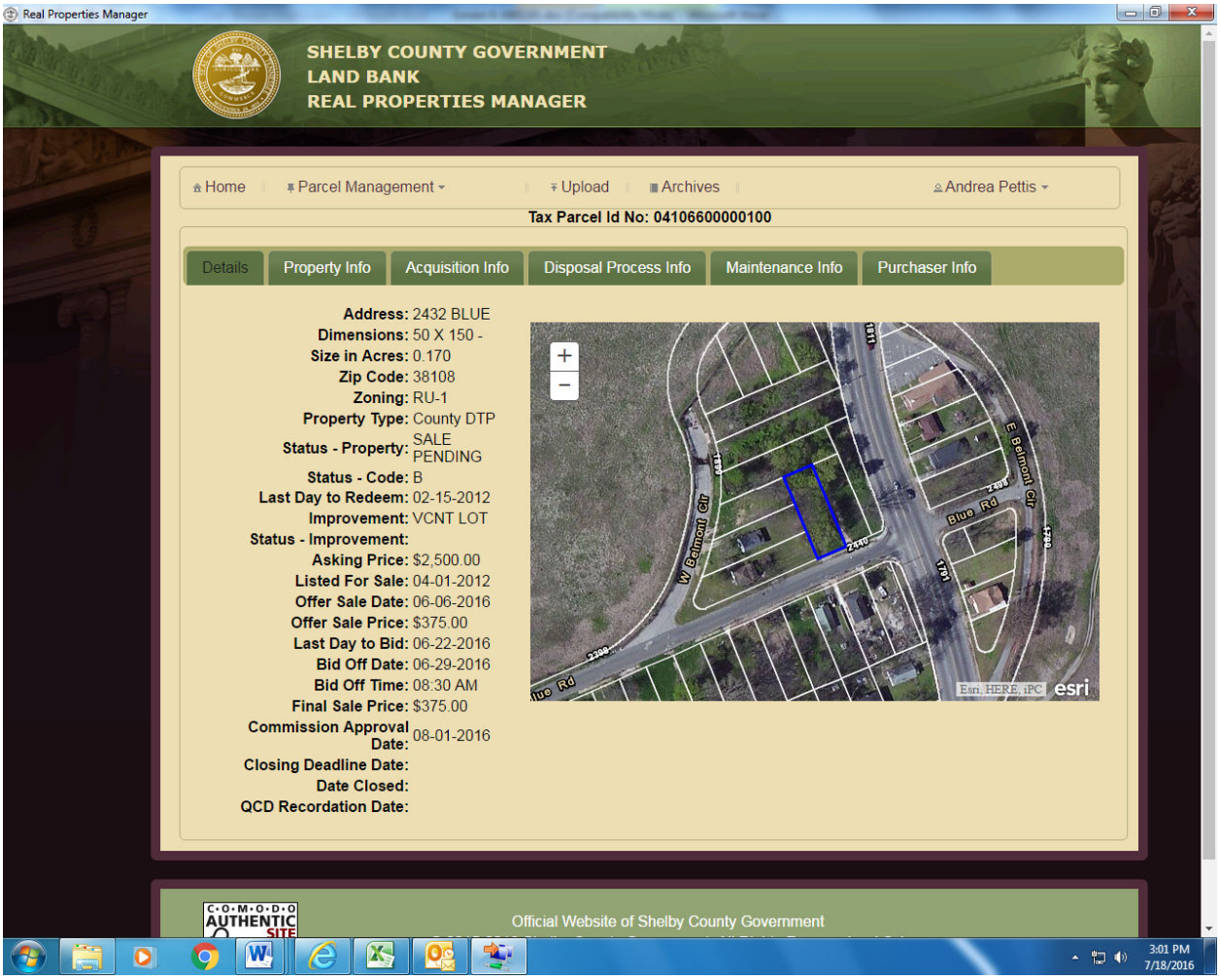

Ward 42
1478 Oakwood
042 0170 0 00025 0
38108

Real Properties Manager

SHELBY COUNTY GOVERNMENT
LAND BANK
REAL PROPERTIES MANAGER

Home | Parcel Management | Upload | Archives | Andrea Pettis

Tax Parcel Id No: 04201700000250

Details | Property Info | Acquisition Info | Disposal Process Info | Maintenance Info | Purchaser Info

Address: 1478 OAKWOOD
Dimensions: 39 X 85 -
Size in Acres: 0.140
Zip Code: 38108
Zoning: RU-1
Property Type: County DTP
Status - Property: SALE PENDING
Status - Code:
Last Day to Redeem: 09-07-2010
Improvement: VCNT LOT
Status - Improvement:
Asking Price: $2,000.00
Listed For Sale: 11-01-2011
Offer Sale Date: 06-07-2016
Offer Sale Price: $300.00
Last Day to Bid: 06-22-2016
Bid Off Date: 07-07-2016
Bid Off Time: 10:00 AM
Final Sale Price: $300.00
Commission Approval Date: 08-01-2016
Closing Deadline Date:
Date Closed:
QCD Recordation Date:

Official Website of Shelby County Government

3:20 PM
7/18/2016

Ward 42
2316 Shasta
042 0350 0 00037 0
38116

Real Properties Manager

SHELBY COUNTY GOVERNMENT
LAND BANK
REAL PROPERTIES MANAGER

Home | Parcel Management | Upload | Archives | Andrea Pettis

Tax Parcel Id No: 04203500000720

Details | Property Info | Acquisition Info | Disposal Process Info | Maintenance Info | Purchaser Info

Address: 2316 SHASTA
Dimensions: 37 X 107 -
Size in Acres: 0.090
Zip Code: 38108
Zoning: RU-1
Property Type: County DTP
Status - Property: SALE PENDING
Status - Code: B
Last Day to Redeem:
Improvement: VCNT LOT
Status - Improvement:
Asking Price: $50.00
Listed For Sale:
Offer Sale Date: 05-24-2016
Offer Sale Price: $50.00
Last Day to Bid: 06-09-2016
Bid Off Date: 06-23-2016
Bid Off Time: 09:30 AM
Final Sale Price: $50.00
Commission Approval Date: 08-01-2016
Closing Deadline Date:
Date Closed:
QCD Recordation Date:

Official Website of Shelby County Government

3:23 PM
7/18/2016

Ward 42
1378 Hollywood
042 0590 0 00008 C
38108

Real Properties Manager

SHELBY COUNTY GOVERNMENT
LAND BANK
REAL PROPERTIES MANAGER

Home | Parcel Management | Upload | Archives | Andrea Pettis

Tax Parcel Id No: 0420590000008C

Details | Property Info | Acquisition Info | Disposal Process Info | Maintenance Info | Purchaser Info

Address: 1378 HOLLYWOOD
Dimensions: 150 X 180 -
Size in Acres: 1.864
Zip Code: 38108
Zoning: CMU-3
Property Type: County DTP
Status - Property: SALE PENDING
Status - Code:
Last Day to Redeem: 04-28-2016
Improvement: STORE
Status - Improvement: To be Boarded up
Asking Price: $12,000.00
Listed For Sale: 06-01-2016
Offer Sale Date: 06-01-2016
Offer Sale Price: $12,000.00
Last Day to Bid: 06-15-2016
Bid Off Date: 06-29-2016
Bid Off Time: 02:30 PM
Final Sale Price: $65,000.00
Commission Approval Date: 08-01-2016
Closing Deadline Date:
Date Closed:
QCD Recordation Date:

Official Website of Shelby County Government

3:28 PM
7/18/2016

Ward 43
1600 Carpenter
043 0040 0 00038 0
38108

Real Properties Manager

SHELBY COUNTY GOVERNMENT
LAND BANK
REAL PROPERTIES MANAGER

Home | Parcel Management | Upload | Archives | Andrea Pettis

Tax Parcel Id No: 04300400000380

Details | Property Info | Acquisition Info | Disposal Process Info | Maintenance Info | Purchaser Info

Address: 1600 CARPENTER
Dimensions: 40 X 116 -
Size in Acres: 0.106
Zip Code: 38108
Zoning: RU-1
Property Type: County DTP
Status - Property: SALE PENDING
Status - Code:
Last Day to Redeem: 04-28-2016
Improvement: HOUSE
Status - Improvement: Boarded up
Asking Price: $6,000.00
Listed For Sale: 06-01-2016
Offer Sale Date: 06-14-2016
Offer Sale Price: $6,000.00
Last Day to Bid: 06-29-2016
Bid Off Date: 07-14-2016
Bid Off Time: 10:30 AM
Final Sale Price: $6,000.00
Commission Approval Date: 08-01-2016
Closing Deadline Date:
Date Closed:
QCD Recordation Date:

Official Website of Shelby County Government

3:30 PM
7/18/2016

Ward 43
0 Oriole
043 0110 0 00026 0
38108

Real Properties Manager

SHELBY COUNTY GOVERNMENT
LAND BANK
REAL PROPERTIES MANAGER

Home | Parcel Management | Upload | Archives | Andrea Pettis

Tax Parcel Id No: 04301100000260

Details | Property Info | Acquisition Info | Disposal Process Info | Maintenance Info | Purchaser Info

Address: 0 ORIOLE
Dimensions: 40 X 113 -
Size in Acres: 0.100
Zip Code: 38108
Zoning: RU-1
Property Type: County DTP
Status - Property: SALE PENDING
Status - Code: S
Last Day to Redeem: 02-08-2006
Improvement: VCNT LOT
Status - Improvement:
Asking Price: $50.00
Listed For Sale:
Offer Sale Date: 06-03-2016
Offer Sale Price: $50.00
Last Day to Bid: 06-20-2016
Bid Off Date: 06-30-2016
Bid Off Time: 09:30 AM
Final Sale Price: $50.00
Commission Approval Date: 08-01-2016
Closing Deadline Date:
Date Closed:
QCD Recordation Date:

Official Website of Shelby County Government

3:31 PM
7/18/2016

Ward 43
1515 Brookins
043 0140 0 00014 0
38108

Real Properties Manager

SHELBY COUNTY GOVERNMENT
LAND BANK
REAL PROPERTIES MANAGER

Home | Parcel Management | Upload | Archives | Andrea Pettis

Tax Parcel Id No: 04301400000140

Details | Property Info | Acquisition Info | Disposal Process Info | Maintenance Info | Purchaser Info

Address: 1515 BROOKINS
Dimensions: 115 X 115 -
Size in Acres: 0.100
Zip Code: 38108
Zoning: RU-1
Property Type: County DTP
Status - Property: SALE PENDING
Status - Code:
Last Day to Redeem: 09-07-2011
Improvement: HOUSE
Status - Improvement:
Asking Price: $4,000.00
Listed For Sale: 11-01-2011
Offer Sale Date: 06-03-2016
Offer Sale Price: $600.00
Last Day to Bid: 06-20-2016
Bid Off Date: 07-11-2016
Bid Off Time: 08:30 AM
Final Sale Price: $600.00
Commission Approval Date: 08-01-2016
Closing Deadline Date:
Date Closed:
QCD Recordation Date:

Official Website of Shelby County Government

3:33 PM
7/18/2016

Ward 43
1595 Locust
043 0230 0 00183 0
38108

Real Properties Manager

SHELBY COUNTY GOVERNMENT
LAND BANK
REAL PROPERTIES MANAGER

Home | Parcel Management | Upload | Archives | Andrea Pettis

Tax Parcel Id No: 04302300001830

Details | Property Info | Acquisition Info | Disposal Process Info | Maintenance Info | Purchaser Info

Address: 1595 LOCUST
Dimensions: 40 X 112 -
Size in Acres: 0.100
Zip Code: 38108
Zoning: RU-1
Property Type: County DTP
Status - Property: SALE PENDING
Status - Code: B
Last Day to Redeem: 02-26-2014
Improvement: VCNT LOT
Status - Improvement:
Asking Price: $1,400.00
Listed For Sale: 05-01-2014
Offer Sale Date: 06-03-2016
Offer Sale Price: $300.00
Last Day to Bid: 06-20-2016
Bid Off Date: 06-30-2016
Bid Off Time: 09:00 AM
Final Sale Price: $300.00
Commission Approval Date: 08-01-2016
Closing Deadline Date:
Date Closed:
QCD Recordation Date:

Official Website of Shelby County Government

10:33 AM
7/19/2016

Ward 43
1593 Locust
043 0230 0 00184 0
38108

Real Properties Manager

SHELBY COUNTY GOVERNMENT
LAND BANK
REAL PROPERTIES MANAGER

Home | Parcel Management | Upload | Archives | Andrea Pettis

Tax Parcel Id No: 04302300001840

Details | Property Info | Acquisition Info | Disposal Process Info | Maintenance Info | Purchaser Info

Address: 1593 LOCUST
Dimensions: 40 X 113 -
Size in Acres: 0.100
Zip Code: 38108
Zoning: RU-1
Property Type: County DTP
Status - Property: SALE PENDING
Status - Code: B
Last Day to Redeem: 05-18-2012
Improvement: VCNT LOT
Status - Improvement:
Asking Price: $1,800.00
Listed For Sale: 07-01-2012
Offer Sale Date: 06-03-2016
Offer Sale Price: $700.00
Last Day to Bid: 06-20-2016
Bid Off Date: 06-28-2016
Bid Off Time: 01:30 PM
Final Sale Price: $700.00
Commission Approval Date: 08-01-2016
Closing Deadline Date:
Date Closed:
QCD Recordation Date:

COMODO AUTHENTIC SITE

Official Website of Shelby County Government

10:34 AM
7/19/2016

Ward 43
1587 Oriole
043 0230 0 00234 0
38108

Real Properties Manager

SHELBY COUNTY GOVERNMENT
LAND BANK
REAL PROPERTIES MANAGER

Home | Parcel Management | Upload | Archives | Andrea Pettis

Tax Parcel Id No: 04302300002340

Details | Property Info | Acquisition Info | Disposal Process Info | Maintenance Info | Purchaser Info

Address: 1587 ORIOLE
Dimensions: 40 X 113 -
Size in Acres: 0.100
Zip Code: 38108
Zoning: RU-1
Property Type: County DTP
Status - Property: SALE PENDING
Status - Code:
Last Day to Redeem: 02-15-2012
Improvement: VCNT LOT
Status - Improvement:
Asking Price: $1,700.00
Listed For Sale: 04-01-2012
Offer Sale Date: 06-03-2016
Offer Sale Price: $425.00
Last Day to Bid: 06-20-2016
Bid Off Date: 06-30-2016
Bid Off Time: 10:00 AM
Final Sale Price: $425.00
Commission Approval Date: 08-01-2016
Closing Deadline Date:
Date Closed:
QCD Recordation Date:

Official Website of Shelby County Government

10:35 AM
7/19/2016

Ward 43
3352 Farmville
043 0580 0 00030 0
38122

Real Properties Manager

SHELBY COUNTY GOVERNMENT
LAND BANK
REAL PROPERTIES MANAGER

Home | Parcel Management | Upload | Archives | Andrea Pettis

Tax Parcel Id No: 04305800000300

Details | Property Info | Acquisition Info | Disposal Process Info | Maintenance Info | Purchaser Info

Address:	3352 FARMVILLE
Dimensions:	50 X 120 -
Size in Acres:	0.137
Zip Code:	38122
Zoning:	RU-1
Property Type:	County DTP
Status - Property:	SALE PENDING
Status - Code:	
Last Day to Redeem:	04-28-2016
Improvement:	HOUSE
Status - Improvement:	To be Boarded up
Asking Price:	$6,000.00
Listed For Sale:	06-01-2016
Offer Sale Date:	06-06-2016
Offer Sale Price:	$6,000.00
Last Day to Bid:	06-22-2016
Bid Off Date:	07-11-2016
Bid Off Time:	02:30 PM
Final Sale Price:	$6,600.00
Commission Approval Date:	08-01-2016
Closing Deadline Date:	
Date Closed:	
QCD Recordation Date:	

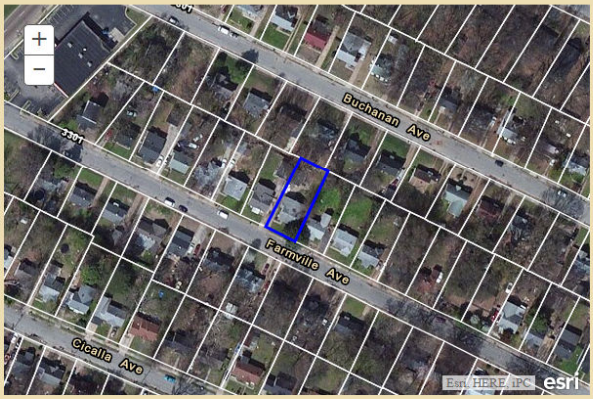

10:37 AM
7/19/2016

Ward 45
3097 Carnes
045 0830 0 00004 0
38111

Real Properties Manager

SHELBY COUNTY GOVERNMENT
LAND BANK
REAL PROPERTIES MANAGER

Home | Parcel Management | Upload | Archives | Andrea Pettis

Tax Parcel Id No: 04508300000040

Details | Property Info | Acquisition Info | Disposal Process Info | Maintenance Info | Purchaser Info

Address: 3097 CARNES
Dimensions: 50 X 131 -
Size in Acres: 0.150
Zip Code: 38111
Zoning: RU-1
Property Type: County DTP
Status - Property: SALE PENDING
Status - Code:
Last Day to Redeem: 04-28-2016
Improvement: HOUSE
Status - Improvement: To be Boarded up
Asking Price: $7,000.00
Listed For Sale: 06-01-2016
Offer Sale Date: 06-02-2016
Offer Sale Price: $1,000.00
Last Day to Bid: 06-20-2016
Bid Off Date: 06-28-2016
Bid Off Time: 02:00 PM
Final Sale Price: $7,000.00
Commission Approval Date: 08-01-2016
Closing Deadline Date:
Date Closed:
QCD Recordation Date:

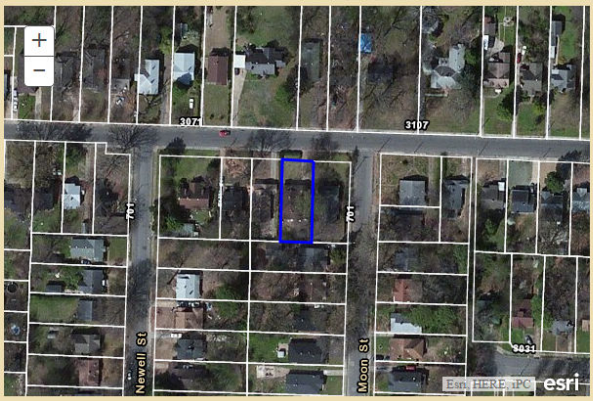

Official Website of Shelby County Government

10:38 AM
7/19/2016

Ward 45
811 Brower
045 1120 0 00018 0
38111

Real Properties Manager

SHELBY COUNTY GOVERNMENT
LAND BANK
REAL PROPERTIES MANAGER

Home | Parcel Management | Upload | Archives | Andrea Pettis

Tax Parcel Id No: 04511200000180

Details | Property Info | Acquisition Info | Disposal Process Info | Maintenance Info | Purchaser Info

Address: 811 BROWER
Dimensions: 50 X 211 -
Size in Acres: 0.240
Zip Code: 38111
Zoning: R-6
Property Type: County DTP
Status - Property: SALE PENDING
Status - Code:
Last Day to Redeem: 02-25-2016
Improvement: DUPLEX
Status - Improvement: To be Boarded up
Asking Price: $7,000.00
Listed For Sale: 04-01-2016
Offer Sale Date: 05-16-2016
Offer Sale Price: $6,300.00
Last Day to Bid: 06-02-2016
Bid Off Date: 06-09-2016
Bid Off Time: 10:00 AM
Final Sale Price: $17,000.00
Commission Approval Date: 08-01-2016
Closing Deadline Date:
Date Closed:
QCD Recordation Date:

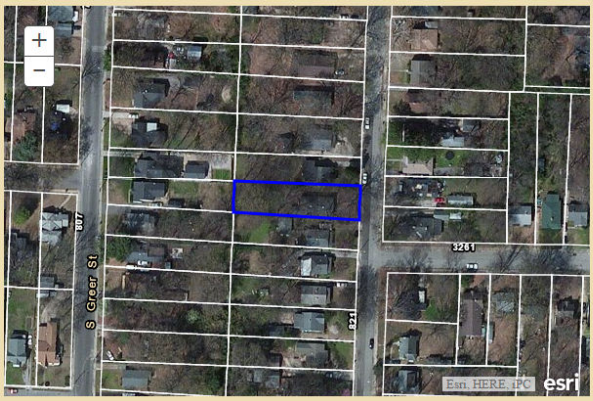

COMODO AUTHENTIC SITE

Official Website of Shelby County Government

10:42 AM
7/19/2016

Ward 47
2065 Wabash
047 0100 0 00002 0
38114

Real Properties Manager

SHELBY COUNTY GOVERNMENT
LAND BANK
REAL PROPERTIES MANAGER

Home | Parcel Management | Upload | Archives | Andrea Pettis

Tax Parcel Id No: 04701000000020

Details | Property Info | Acquisition Info | Disposal Process Info | Maintenance Info | Purchaser Info

Address: 2065 WABASH
Dimensions: 96 X 111 -
Size in Acres: 0.240
Zip Code: 38114
Zoning: RU-1
Property Type: County DTP
Status - Property: SALE PENDING
Status - Code: S
Last Day to Redeem: 07-19-2007
Improvement: VCNT LOT
Status - Improvement:
Asking Price: $200.00
Listed For Sale:
Offer Sale Date: 06-07-2016
Offer Sale Price: $200.00
Last Day to Bid: 06-22-2016
Bid Off Date: 06-30-2016
Bid Off Time: 01:00 PM
Final Sale Price: $200.00
Commission Approval Date: 08-01-2016
Closing Deadline Date:
Date Closed:
QCD Recordation Date:

Official Website of Shelby County Government

10:53 AM
7/19/2016

Ward 47
1738 Labelle
047 0740 0 00019 0
38114

Real Properties Manager

SHELBY COUNTY GOVERNMENT
LAND BANK
REAL PROPERTIES MANAGER

Home | Parcel Management | Upload | Archives | Andrea Pettis

Tax Parcel Id No: 04707400000190

Details | Property Info | Acquisition Info | Disposal Process Info | Maintenance Info | Purchaser Info

Address: 1738 LABELLE
Dimensions: 50 X 152 -
Size in Acres: 0.174
Zip Code: 38114
Zoning: R-6
Property Type: County DTP
Status - Property: SALE PENDING
Status - Code:
Last Day to Redeem: 04-28-2016
Improvement: HOUSE
Status - Improvement: Occupied
Asking Price: $7,000.00
Listed For Sale: 06-01-2016
Offer Sale Date: 06-08-2016
Offer Sale Price: $7,000.00
Last Day to Bid: 06-27-2016
Bid Off Date: 07-12-2016
Bid Off Time: 10:30 AM
Final Sale Price: $7,000.00
Commission Approval Date: 08-01-2016
Closing Deadline Date:
Date Closed:
QCD Recordation Date:

COMODO AUTHENTIC SITE

Official Website of Shelby County Government

10:56 AM
7/19/2016

Ward 48
0 Pillow
048 0100 0 00025 0
38106

Real Properties Manager

SHELBY COUNTY GOVERNMENT
LAND BANK
REAL PROPERTIES MANAGER

Home | Parcel Management | Upload | Archives | Andrea Pettis

Tax Parcel Id No: 04801000000250

Details | Property Info | Acquisition Info | Disposal Process Info | Maintenance Info | Purchaser Info

Address: 0 PILLOW
Dimensions: 58 X 125 -
Size in Acres: 0.160
Zip Code: 38106
Zoning: RU-1
Property Type: County DTP
Status - Property: SALE PENDING
Status - Code:
Last Day to Redeem: 02-15-2012
Improvement: VCNT LOT
Status - Improvement:
Asking Price: $2,500.00
Listed For Sale: 04-01-2012
Offer Sale Date: 05-20-2016
Offer Sale Price: $500.00
Last Day to Bid: 06-07-2016
Bid Off Date: 06-22-2016
Bid Off Time: 01:00 PM
Final Sale Price: $500.00
Commission Approval Date: 08-01-2016
Closing Deadline Date:
Date Closed:
QCD Recordation Date:

Official Website of Shelby County Government

10:58 AM
7/19/2016

Ward 50
127 Temple
050 0420 0 00014 0
38109

Real Properties Manager

SHELBY COUNTY GOVERNMENT
LAND BANK
REAL PROPERTIES MANAGER

Home | Parcel Management | Upload | Archives | Andrea Pettis

Tax Parcel Id No: 05004200000140

Details | Property Info | Acquisition Info | Disposal Process Info | Maintenance Info | Purchaser Info

Address: 127 TEMPLE
Dimensions: 50 X 100 -
Size in Acres: 0.110
Zip Code: 38109
Zoning: R-6
Property Type: County DTP
Status - Property: SALE PENDING
Status - Code: S
Last Day to Redeem: 10-29-2008
Improvement: VCNT LOT
Status - Improvement:
Asking Price: $300.00
Listed For Sale:
Offer Sale Date: 06-08-2016
Offer Sale Price: $300.00
Last Day to Bid: 06-22-2016
Bid Off Date: 07-07-2016
Bid Off Time: 01:00 PM
Final Sale Price: $300.00
Commission Approval Date: 08-01-2016
Closing Deadline Date:
Date Closed:
QCD Recordation Date:

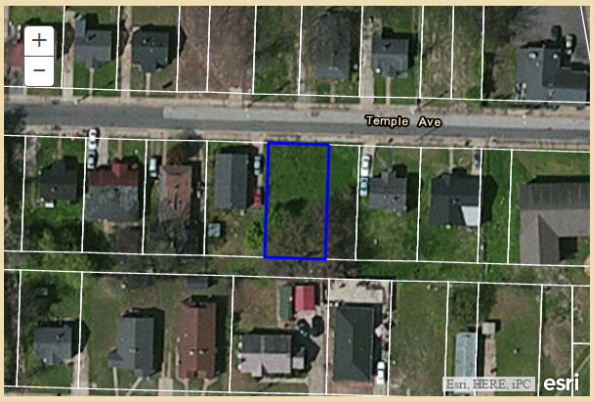

Official Website of Shelby County Government

10:59 AM
7/19/2016

Ward 50
0 Temple
050 0420 0 00015 0
38109

Real Properties Manager

SHELBY COUNTY GOVERNMENT
LAND BANK
REAL PROPERTIES MANAGER

Home | Parcel Management | Upload | Archives | Andrea Pettis

Tax Parcel Id No: 05004200000150

Details | Property Info | Acquisition Info | Disposal Process Info | Maintenance Info | Purchaser Info

Address: 0 TEMPLE
Dimensions: 25 X 100 -
Size in Acres: 0.050
Zip Code: 38109
Zoning: R-6
Property Type: County DTP
Status - Property: SALE PENDING
Status - Code:
Last Day to Redeem: 08-21-2015
Improvement: VCNT LOT
Status - Improvement:
Asking Price: $1,500.00
Listed For Sale: 10-01-2015
Offer Sale Date: 06-08-2016
Offer Sale Price: $825.00
Last Day to Bid: 06-22-2016
Bid Off Date: 07-07-2016
Bid Off Time: 01:30 PM
Final Sale Price: $825.00
Commission Approval Date: 08-01-2016
Closing Deadline Date:
Date Closed:
QCD Recordation Date:

COMODO AUTHENTIC SITE

Official Website of Shelby County Government

11:01 AM
7/19/2016

Ward 52
791 McConnell
052 0130 0 00005 0
38112

Real Properties Manager

SHELBY COUNTY GOVERNMENT
LAND BANK
REAL PROPERTIES MANAGER

Home | Parcel Management | Upload | Archives | Andrea Pettis

Tax Parcel Id No: 05201300000050

Details | Property Info | Acquisition Info | Disposal Process Info | Maintenance Info | Purchaser Info

Address:	791 MCCONNELL
Dimensions:	50 X 125 -
Size in Acres:	0.143
Zip Code:	38112
Zoning:	RU-1
Property Type:	County DTP
Status - Property:	SALE PENDING
Status - Code:	
Last Day to Redeem:	04-28-2016
Improvement:	HOUSE
Status - Improvement:	Boarded up
Asking Price:	$8,000.00
Listed For Sale:	06-01-2016
Offer Sale Date:	06-01-2016
Offer Sale Price:	$8,000.00
Last Day to Bid:	06-15-2016
Bid Off Date:	07-06-2016
Bid Off Time:	08:00 AM
Final Sale Price:	$9,000.00
Commission Approval Date:	08-01-2016
Closing Deadline Date:	
Date Closed:	
QCD Recordation Date:	

COMODO AUTHENTIC SITE

Official Website of Shelby County Government

11:14 AM
7/19/2016

Ward 52
611 Hollywood
052 0180 0 00019 0
38112

Real Properties Manager

SHELBY COUNTY GOVERNMENT
LAND BANK
REAL PROPERTIES MANAGER

Home | Parcel Management | Upload | Archives | Andrea Pettis

Tax Parcel Id No: 05201800000190

Details | Property Info | Acquisition Info | Disposal Process Info | Maintenance Info | Purchaser Info

Address: 611 HOLLYWOOD
Dimensions: 50 X 125 -
Size in Acres: 0.155
Zip Code: 38112
Zoning: R-6
Property Type: County DTP
Status - Property: SALE PENDING
Status - Code:
Last Day to Redeem: 04-28-2016
Improvement: HOUSE
Status - Improvement: Boarded up
Asking Price: $8,000.00
Listed For Sale: 06-01-2016
Offer Sale Date: 06-03-2016
Offer Sale Price: $8,000.00
Last Day to Bid: 06-20-2016
Bid Off Date: 06-30-2016
Bid Off Time: 03:00 PM
Final Sale Price: $8,000.00
Commission Approval Date: 08-01-2016
Closing Deadline Date:
Date Closed:
QCD Recordation Date:

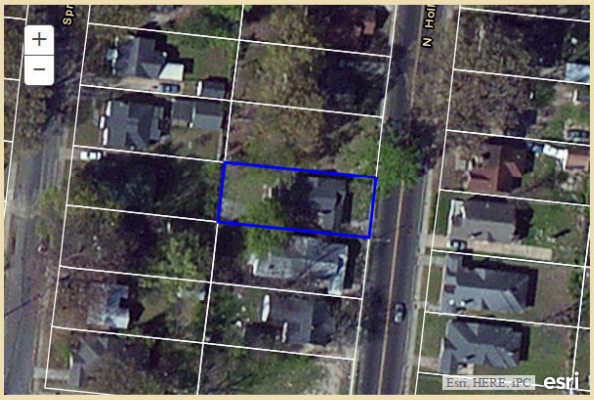

Official Website of Shelby County Government

11:15 AM
7/19/2016

Ward 52
618 Hollywood
052 0370 0 00027 0
38112

Real Properties Manager

SHELBY COUNTY GOVERNMENT
LAND BANK
REAL PROPERTIES MANAGER

Home | Parcel Management | Upload | Archives | Andrea Pettis

Tax Parcel Id No: 05203700000270

Details | Property Info | Acquisition Info | Disposal Process Info | Maintenance Info | Purchaser Info

Address:	618 HOLLYWOOD
Dimensions:	50 X 127 -
Size in Acres:	0.145
Zip Code:	38112
Zoning:	RU-1
Property Type:	County DTP
Status - Property:	SALE PENDING
Status - Code:	
Last Day to Redeem:	04-28-2016
Improvement:	HOUSE
Status - Improvement:	To be Boarded up
Asking Price:	$8,000.00
Listed For Sale:	06-01-2016
Offer Sale Date:	06-01-2016
Offer Sale Price:	$8,000.00
Last Day to Bid:	06-15-2016
Bid Off Date:	07-06-2016
Bid Off Time:	08:30 AM
Final Sale Price:	$16,600.00
Commission Approval Date:	08-01-2016
Closing Deadline Date:	
Date Closed:	
QCD Recordation Date:	

COMODO AUTHENTIC

Official Website of Shelby County Government

11:17 AM
7/19/2016

Ward 52
672 Bingham
052 0440 0 00033 0
38112

Real Properties Manager

SHELBY COUNTY GOVERNMENT
LAND BANK
REAL PROPERTIES MANAGER

Home | Parcel Management | Upload | Archives | Andrea Pettis

Tax Parcel Id No: 05204400000330

Details | Property Info | Acquisition Info | Disposal Process Info | Maintenance Info | Purchaser Info

Address: 672 BINGHAM
Dimensions: 75 X 80 -
Size in Acres: 0.130
Zip Code: 38112
Zoning: RU-1
Property Type: County DTP
Status - Property: SALE PENDING
Status - Code:
Last Day to Redeem: 10-23-2015
Improvement: HOUSE
Status - Improvement: Boarded up
Asking Price: $4,000.00
Listed For Sale: 12-01-2015
Offer Sale Date: 05-24-2016
Offer Sale Price: $3,600.00
Last Day to Bid: 06-09-2016
Bid Off Date: 06-23-2016
Bid Off Time: 08:30 AM
Final Sale Price: $3,600.00
Commission Approval Date: 08-01-2016
Closing Deadline Date:
Date Closed:
QCD Recordation Date:

Official Website of Shelby County Government

11:18 AM
7/19/2016

Ward 52
0 Pershing
052 0460 0 00002 0
38112

Real Properties Manager

SHELBY COUNTY GOVERNMENT
LAND BANK
REAL PROPERTIES MANAGER

Home | Parcel Management | Upload | Archives | Andrea Pettis

Tax Parcel Id No: 05204600000020

Details | Property Info | Acquisition Info | Disposal Process Info | Maintenance Info | Purchaser Info

Address: 0 PERSHING
Dimensions: 25 X 125 -
Size in Acres: 0.070
Zip Code: 38112
Zoning: EMP
Property Type: County DTP
Status - Property: SALE PENDING
Status - Code: B
Last Day to Redeem: 05-18-2012
Improvement: VCNT LOT
Status - Improvement:
Asking Price: $1,200.00
Listed For Sale: 07-01-2012
Offer Sale Date: 06-07-2016
Offer Sale Price: $300.00
Last Day to Bid: 06-22-2016
Bid Off Date: 07-13-2016
Bid Off Time: 09:00 AM
Final Sale Price: $300.00
Commission Approval Date: 08-01-2016
Closing Deadline Date:
Date Closed:
QCD Recordation Date:

Official Website of Shelby County Government

11:19 AM
7/19/2016

Ward 52
3077 Coleman
052 0840 0 00010 0
38112

Real Properties Manager

SHELBY COUNTY GOVERNMENT
LAND BANK
REAL PROPERTIES MANAGER

Home | Parcel Management | Upload | Archives | Andrea Pettis

Tax Parcel Id No: 05208400000100

Details | Property Info | Acquisition Info | Disposal Process Info | Maintenance Info | Purchaser Info

Address:	3077 COLEMAN
Dimensions:	50 X 145 -
Size in Acres:	0.160
Zip Code:	38112
Zoning:	RU-1
Property Type:	County DTP
Status - Property:	SALE PENDING
Status - Code:	
Last Day to Redeem:	02-25-2016
Improvement:	HOUSE
Status - Improvement:	
Asking Price:	$6,000.00
Listed For Sale:	04-01-2016
Offer Sale Date:	06-22-2016
Offer Sale Price:	$5,400.00
Last Day to Bid:	07-07-2016
Bid Off Date:	07-15-2016
Bid Off Time:	01:30 PM
Final Sale Price:	$5,400.00
Commission Approval Date:	08-01-2016
Closing Deadline Date:	
Date Closed:	
QCD Recordation Date:	

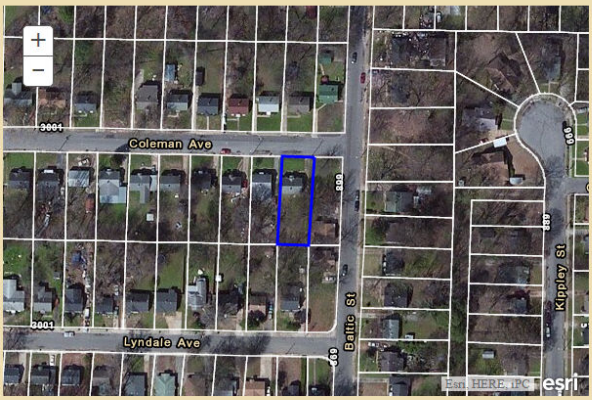

C·O·M·O·D·O AUTHENTIC

Official Website of Shelby County Government

11:31 AM
7/19/2016

Ward 53
3856 Longfellow
053 0300 0 00019 0
38108

Real Properties Manager

SHELBY COUNTY GOVERNMENT
LAND BANK
REAL PROPERTIES MANAGER

Home | Parcel Management | Upload | Archives | Andrea Pettis

Tax Parcel Id No: 05303000000190

Details | Property Info | Acquisition Info | Disposal Process Info | Maintenance Info | Purchaser Info

Address: 3856 LONGFELLOW
Dimensions: 50 X 135 -
Size in Acres: 0.155
Zip Code: 38108
Zoning: R-6
Property Type: County DTP
Status - Property: SALE PENDING
Status - Code:
Last Day to Redeem: 04-28-2016
Improvement: VCNT LOT
Status - Improvement:
Asking Price: $1,700.00
Listed For Sale: 06-01-2016
Offer Sale Date: 06-13-2016
Offer Sale Price: $900.00
Last Day to Bid: 06-28-2016
Bid Off Date: 07-14-2016
Bid Off Time: 10:00 AM
Final Sale Price: $900.00
Commission Approval Date: 08-01-2016
Closing Deadline Date:
Date Closed:
QCD Recordation Date:

Official Website of Shelby County Government

11:33 AM
7/19/2016

Ward 58
1547 Robinhood LN.
058 0230 0 00014 0
38111

Real Properties Manager

SHELBY COUNTY GOVERNMENT
LAND BANK
REAL PROPERTIES MANAGER

Home | Parcel Management | Upload | Archives | Andrea Pettis

Tax Parcel Id No: 05802300000140

Details | Property Info | Acquisition Info | Disposal Process Info | Maintenance Info | Purchaser Info

Address:	1547 ROBINHOOD LN.
Dimensions:	65 X 180 -
Size in Acres:	0.260
Zip Code:	38111
Zoning:	R-6
Property Type:	County DTP
Status - Property:	SALE PENDING
Status - Code:	
Last Day to Redeem:	11-18-2011
Improvement:	VCNT LOT
Status - Improvement:	
Asking Price:	$5,000.00
Listed For Sale:	01-01-2012
Offer Sale Date:	05-27-2016
Offer Sale Price:	$500.00
Last Day to Bid:	06-14-2016
Bid Off Date:	07-05-2016
Bid Off Time:	08:00 AM
Final Sale Price:	$500.00
Commission Approval Date:	08-01-2016
Closing Deadline Date:	
Date Closed:	
QCD Recordation Date:	

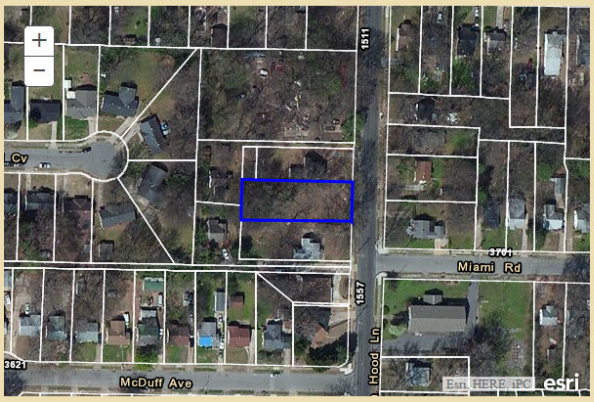

Official Website of Shelby County Government

11:34 AM
7/19/2016

Ward 58
3801 Norris
058 0940 0 00021 0
38111

Real Properties Manager

SHELBY COUNTY GOVERNMENT
LAND BANK
REAL PROPERTIES MANAGER

Home | Parcel Management | Upload | Archives | Andrea Pettis

Tax Parcel Id No: 05809400000210

Details | Property Info | Acquisition Info | Disposal Process Info | Maintenance Info | Purchaser Info

Address: 3801 NORRIS
Dimensions: 50 X 125 -
Size in Acres: 0.140
Zip Code: 38111
Zoning: R-6
Property Type: County DTP
Status - Property: SALE PENDING
Status - Code:
Last Day to Redeem: 06-03-2015
Improvement: VCNT LOT
Status - Improvement:
Asking Price: $1,800.00
Listed For Sale: 08-01-2015
Offer Sale Date: 05-31-2016
Offer Sale Price: $1,350.00
Last Day to Bid: 06-15-2016
Bid Off Date: 07-05-2016
Bid Off Time: 10:30 AM
Final Sale Price: $1,350.00
Commission Approval Date: 08-01-2016
Closing Deadline Date:
Date Closed:
QCD Recordation Date:

COMODO AUTHENTIC SITE

Official Website of Shelby County Government

11:35 AM
7/19/2016

Ward 59
1377 Kimball Cv.
059 0170 0 00007 0
38114

Real Properties Manager

SHELBY COUNTY GOVERNMENT
LAND BANK
REAL PROPERTIES MANAGER

Home | Parcel Management | Upload | Archives | Andrea Pettis

Tax Parcel Id No: 05901700000070

Details | Property Info | Acquisition Info | Disposal Process Info | Maintenance Info | Purchaser Info

Address: 1377 KIMBALL CV.
Dimensions: 63 X 132 -
Size in Acres: 0.196
Zip Code: 38114
Zoning: RU-1
Property Type: County DTP
Status - Property: SALE PENDING
Status - Code:
Last Day to Redeem: 04-28-2016
Improvement: HOUSE
Status - Improvement: Occupied
Asking Price: $8,000.00
Listed For Sale: 06-01-2016
Offer Sale Date: 06-01-2016
Offer Sale Price: $8,000.00
Last Day to Bid: 06-20-2016
Bid Off Date: 06-28-2016
Bid Off Time: 03:00 PM
Final Sale Price: $8,000.00
Commission Approval Date: 08-01-2016
Closing Deadline Date:
Date Closed:
QCD Recordation Date:

Official Website of Shelby County Government

11:36 AM
7/19/2016

Ward 60
0 Hernando
060 0010 0 00011 0
38106

Real Properties Manager

SHELBY COUNTY GOVERNMENT
LAND BANK
REAL PROPERTIES MANAGER

Home | Parcel Management | Upload | Archives | Andrea Pettis

Tax Parcel Id No: 06000100000110

Details | Property Info | Acquisition Info | Disposal Process Info | Maintenance Info | Purchaser Info

Address: 0 HERNANDO
Dimensions: 139 X 2470 - IRR
Size in Acres: 0.810
Zip Code: 38106
Zoning: EMP
Property Type: County DTP
Status - Property: SALE PENDING
Status - Code:
Last Day to Redeem: 10-29-2014
Improvement: VCNT LOT
Status - Improvement:
Asking Price: $7,000.00
Listed For Sale: 12-01-2014
Offer Sale Date: 06-14-2016
Offer Sale Price: $4,200.00
Last Day to Bid: 06-29-2016
Bid Off Date: 07-13-2016
Bid Off Time: 03:00 PM
Final Sale Price: $4,200.00
Commission Approval Date: 08-01-2016
Closing Deadline Date:
Date Closed:
QCD Recordation Date:

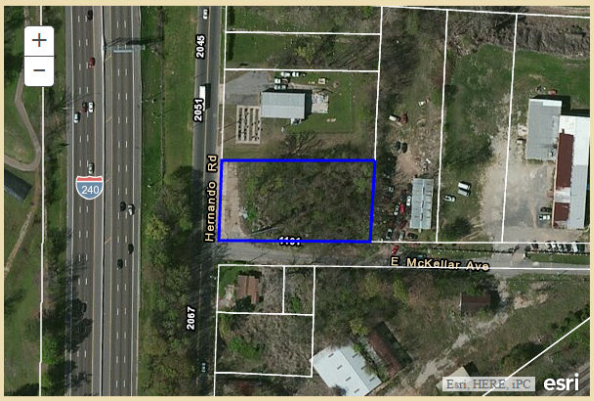

Official Website of Shelby County Government

11:46 AM
7/19/2016

Ward 60
2430 Corry
060 0330 0 00001 0
38106

Real Properties Manager

SHELBY COUNTY GOVERNMENT
LAND BANK
REAL PROPERTIES MANAGER

Home | Parcel Management | Upload | Archives | Andrea Pettis

Tax Parcel Id No: 06003300000010

Details | Property Info | Acquisition Info | Disposal Process Info | Maintenance Info | Purchaser Info

Address: 2430 CORRY
Dimensions: 69 X 123 -
Size in Acres: 0.230
Zip Code: 38106
Zoning: RU-1
Property Type: County DTP
Status - Property: SALE PENDING
Status - Code: S
Last Day to Redeem: 05-06-2005
Improvement: VCNT LOT
Status - Improvement:
Asking Price: $50.00
Listed For Sale:
Offer Sale Date: 06-14-2016
Offer Sale Price: $50.00
Last Day to Bid: 06-29-2016
Bid Off Date: 07-14-2016
Bid Off Time: 01:00 PM
Final Sale Price: $50.00
Commission Approval Date: 08-01-2016
Closing Deadline Date:
Date Closed:
QCD Recordation Date:

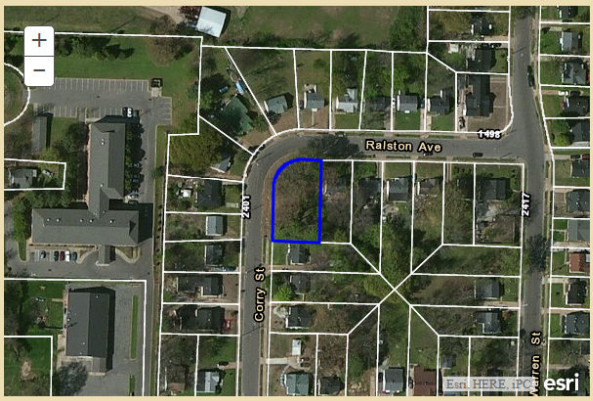

Official Website of Shelby County Government

11:47 AM
7/19/2016

Ward 60
0 Dwight
060 1180 0 00065 0
38114

Real Properties Manager

SHELBY COUNTY GOVERNMENT
LAND BANK
REAL PROPERTIES MANAGER

Home | Parcel Management | Upload | Archives | Andrea Pettis

Tax Parcel Id No: 06011800000650

Details | Property Info | Acquisition Info | Disposal Process Info | Maintenance Info | Purchaser Info

Address: 0 DWIGHT
Dimensions: 242 X 478 - IRR
Size in Acres: 1.709
Zip Code: 38114
Zoning: RU-3
Property Type: County DTP
Status - Property: SALE PENDING
Status - Code:
Last Day to Redeem: 04-28-2016
Improvement: VCNT LAND
Status - Improvement:
Asking Price: $1,000.00
Listed For Sale: 06-01-2016
Offer Sale Date: 06-13-2016
Offer Sale Price: $1,000.00
Last Day to Bid: 06-28-2016
Bid Off Date: 07-12-2016
Bid Off Time: 02:30 PM
Final Sale Price: $1,000.00
Commission Approval Date: 08-01-2016
Closing Deadline Date:
Date Closed:
QCD Recordation Date:

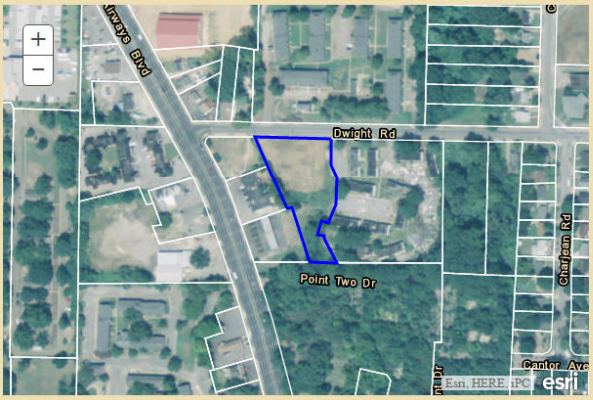

Official Website of Shelby County Government

11:48 AM
7/19/2016

Ward 60
2530 Hernando
060 1700 0 00023 0
38106

Real Properties Manager

SHELBY COUNTY GOVERNMENT
LAND BANK
REAL PROPERTIES MANAGER

Home | Parcel Management | Upload | Archives | Andrea Pettis

Tax Parcel Id No: 06017000000230

Details | Property Info | Acquisition Info | Disposal Process Info | Maintenance Info | Purchaser Info

Address: 2530 HERNANDO
Dimensions: 125 X 236 -
Size in Acres: 0.677
Zip Code: 38106
Zoning: RU-3
Property Type: County DTP
Status - Property: SALE PENDING
Status - Code:
Last Day to Redeem: 04-28-2016
Improvement: HOUSE
Status - Improvement: Boarded up
Asking Price: $8,000.00
Listed For Sale: 06-01-2016
Offer Sale Date: 06-09-2016
Offer Sale Price: $8,000.00
Last Day to Bid: 06-28-2016
Bid Off Date: 07-14-2016
Bid Off Time: 08:30 AM
Final Sale Price: $8,000.00
Commission Approval Date: 08-01-2016
Closing Deadline Date:
Date Closed:
QCD Recordation Date:

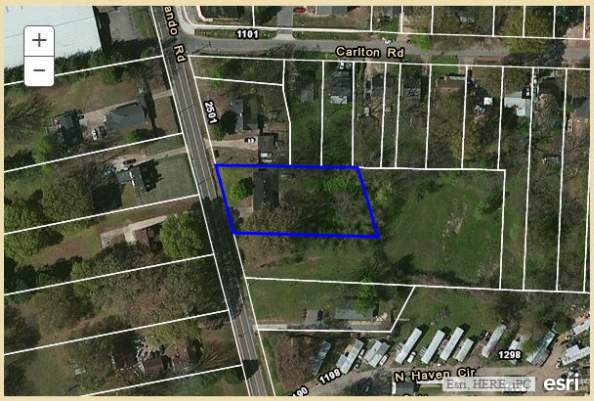

Official Website of Shelby County Government

11:49 AM
7/19/2016

Ward 69
3298 Morningside
069 0050 0 00028 0
38127

Real Properties Manager

SHELBY COUNTY GOVERNMENT
LAND BANK
REAL PROPERTIES MANAGER

Home | Parcel Management | Upload | Archives | Andrea Pettis

Tax Parcel Id No: 06900500000280

Details | Property Info | Acquisition Info | Disposal Process Info | Maintenance Info | Purchaser Info

Address: 3298 MORNINGSIDE
Dimensions: 77 X 110 -
Size in Acres: 0.200
Zip Code: 38127
Zoning: R-6
Property Type: County DTP
Status - Property: SALE PENDING
Status - Code: S
Last Day to Redeem: 04-07-2007
Improvement: VCNT LOT
Status - Improvement:
Asking Price: $200.00
Listed For Sale:
Offer Sale Date: 06-13-2016
Offer Sale Price: $200.00
Last Day to Bid: 06-28-2016
Bid Off Date: 07-12-2016
Bid Off Time: 02:00 PM
Final Sale Price: $200.00
Commission Approval Date: 08-01-2016
Closing Deadline Date:
Date Closed:
QCD Recordation Date:

Official Website of Shelby County Government

11:50 AM
7/19/2016

Ward 69
809 Juliet
069 0070 0 00008 0
38127

Real Properties Manager

SHELBY COUNTY GOVERNMENT
LAND BANK
REAL PROPERTIES MANAGER

Home | Parcel Management | Upload | Archives | Andrea Pettis

Tax Parcel Id No: 06900700000080

Details | Property Info | Acquisition Info | Disposal Process Info | Maintenance Info | Purchaser Info

Address: 809 JULIET
Dimensions: 70 X 134 -
Size in Acres: 0.210
Zip Code: 38127
Zoning: R-6
Property Type: County DTP
Status - Property: SALE PENDING
Status - Code:
Last Day to Redeem: 06-03-2015
Improvement: HOUSE
Status - Improvement:
Asking Price: $3,500.00
Listed For Sale: 08-01-2015
Offer Sale Date: 06-08-2016
Offer Sale Price: $2,600.00
Last Day to Bid: 06-22-2016
Bid Off Date: 07-12-2016
Bid Off Time: 01:00 PM
Final Sale Price: $2,600.00
Commission Approval Date: 08-01-2016
Closing Deadline Date:
Date Closed:
QCD Recordation Date:

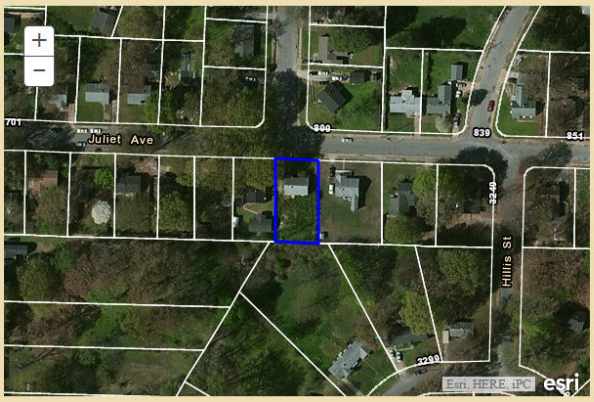

Official Website of Shelby County Government

11:51 AM
7/19/2016

Ward 69
894 Carrolton
069 0480 0 00025 0
38127

Real Properties Manager

SHELBY COUNTY GOVERNMENT
LAND BANK
REAL PROPERTIES MANAGER

Home | Parcel Management | Upload | Archives | Andrea Pettis

Tax Parcel Id No: 06904800000250

Details | Property Info | Acquisition Info | Disposal Process Info | Maintenance Info | Purchaser Info

Address:	894 CARROLTON
Dimensions:	70 X 200 -
Size in Acres:	0.321
Zip Code:	38127
Zoning:	R-6
Property Type:	County DTP
Status - Property:	SALE PENDING
Status - Code:	
Last Day to Redeem:	04-28-2016
Improvement:	HOUSE
Status - Improvement:	Boarded up
Asking Price:	$9,000.00
Listed For Sale:	06-01-2016
Offer Sale Date:	06-09-2016
Offer Sale Price:	$9,000.00
Last Day to Bid:	06-27-2016
Bid Off Date:	07-14-2016
Bid Off Time:	08:00 AM
Final Sale Price:	$9,000.00
Commission Approval Date:	08-01-2016
Closing Deadline Date:	
Date Closed:	
QCD Recordation Date:	

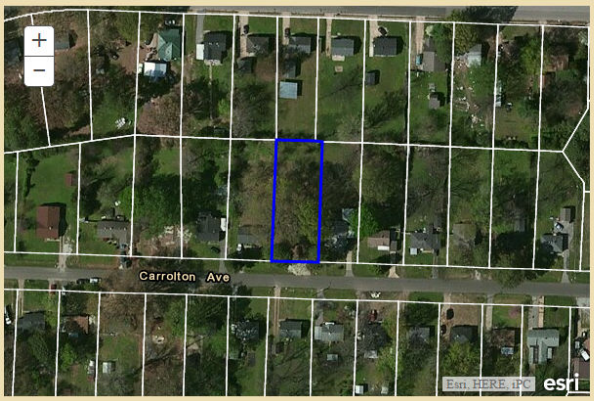

Official Website of Shelby County Government

11:53 AM
7/19/2016

Ward 69
1205 Knox
069 0580 0 00007 0
38127

Real Properties Manager

SHELBY COUNTY GOVERNMENT
LAND BANK
REAL PROPERTIES MANAGER

Home | Parcel Management | Upload | Archives | Andrea Pettis

Tax Parcel Id No: 06905800000070

Details | Property Info | Acquisition Info | Disposal Process Info | Maintenance Info | Purchaser Info

Address: 1205 KNOX
Dimensions: 100 X 175 -
Size in Acres: 0.401
Zip Code: 38127
Zoning: R-6
Property Type: County DTP
Status - Property: SALE PENDING
Status - Code:
Last Day to Redeem: 04-28-2016
Improvement: HOUSE
Status - Improvement: To be Boarded up
Asking Price: $6,000.00
Listed For Sale: 06-01-2016
Offer Sale Date: 06-03-2016
Offer Sale Price: $6,000.00
Last Day to Bid: 06-20-2016
Bid Off Date: 07-11-2016
Bid Off Time: 10:00 AM
Final Sale Price: $6,600.00
Commission Approval Date: 08-01-2016
Closing Deadline Date:
Date Closed:
QCD Recordation Date:

Official Website of Shelby County Government

11:54 AM
7/19/2016

Ward 70
1450 Paullus
070 0080 0 00019 0
38127

Real Properties Manager

SHELBY COUNTY GOVERNMENT
LAND BANK
REAL PROPERTIES MANAGER

Home | Parcel Management | Upload | Archives | Andrea Pettis

Tax Parcel Id No: 07000800000190

Details | Property Info | Acquisition Info | Disposal Process Info | Maintenance Info | Purchaser Info

Address: 1450 PAULLUS
Dimensions: 66 X 143 -
Size in Acres: 0.228
Zip Code: 38127
Zoning: R-10
Property Type: County DTP
Status - Property: SALE PENDING
Status - Code:
Last Day to Redeem: 04-28-2016
Improvement: HOUSE
Status - Improvement: To be Boarded up
Asking Price: $8,000.00
Listed For Sale: 06-01-2016
Offer Sale Date: 06-16-2016
Offer Sale Price: $8,000.00
Last Day to Bid: 07-06-2016
Bid Off Date: 07-12-2016
Bid Off Time: 10:00 AM
Final Sale Price: $8,000.00
Commission Approval Date: 08-01-2016
Closing Deadline Date:
Date Closed:
QCD Recordation Date:

Official Website of Shelby County Government

11:56 AM
7/19/2016

Ward 70
1482 St. Charles Cv.
070 0420 0 00019 0
38127

Real Properties Manager

SHELBY COUNTY GOVERNMENT
LAND BANK
REAL PROPERTIES MANAGER

Home | Parcel Management | Upload | Archives | Andrea Pettis

Tax Parcel Id No: 07004200000190

Details | Property Info | Acquisition Info | Disposal Process Info | Maintenance Info | Purchaser Info

Address: 1482 ST. CHARLES CV.
Dimensions: 40 X 150 - IRR
Size in Acres: 0.283
Zip Code: 38127
Zoning: R-8
Property Type: County DTP
Status - Property: SALE PENDING
Status - Code:
Last Day to Redeem: 04-28-2016
Improvement: HOUSE
Status - Improvement: Boarded up
Asking Price: $8,000.00
Listed For Sale: 06-01-2016
Offer Sale Date: 06-08-2016
Offer Sale Price: $8,000.00
Last Day to Bid: 06-22-2016
Bid Off Date: 07-07-2016
Bid Off Time: 10:30 AM
Final Sale Price: $10,400.00
Commission Approval Date: 08-01-2016
Closing Deadline Date:
Date Closed:
QCD Recordation Date:

Official Website of Shelby County Government

11:57 AM
7/19/2016

Ward 71
2080 Belover
071 0010 0 00006 0
38127

Real Properties Manager

SHELBY COUNTY GOVERNMENT
LAND BANK
REAL PROPERTIES MANAGER

Home | Parcel Management | Upload | Archives | Andrea Pettis

Tax Parcel Id No: 07100100000060

Details | Property Info | Acquisition Info | Disposal Process Info | Maintenance Info | Purchaser Info

Address: 2080 BELOVER
Dimensions: 70 X 140 -
Size in Acres: 0.225
Zip Code: 38127
Zoning: R-6
Property Type: County DTP
Status - Property: SALE PENDING
Status - Code:
Last Day to Redeem: 04-28-2016
Improvement: HOUSE
Status - Improvement: To be Boarded up
Asking Price: $6,000.00
Listed For Sale: 06-01-2016
Offer Sale Date: 06-14-2016
Offer Sale Price: $6,000.00
Last Day to Bid: 06-29-2016
Bid Off Date: 07-14-2016
Bid Off Time: 01:30 PM
Final Sale Price: $6,000.00
Commission Approval Date: 08-01-2016
Closing Deadline Date:
Date Closed:
QCD Recordation Date:

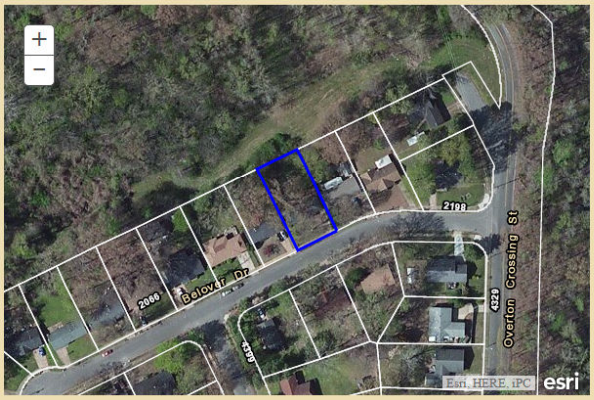

Official Website of Shelby County Government

11:58 AM
7/19/2016

Ward 71
0 Denver
071 0220 0 00030 0
38127

Real Properties Manager

SHELBY COUNTY GOVERNMENT
LAND BANK
REAL PROPERTIES MANAGER

Home | Parcel Management | Upload | Archives | Andrea Pettis

Tax Parcel Id No: 07102200000300

Details | Property Info | Acquisition Info | Disposal Process Info | Maintenance Info | Purchaser Info

Address: 0 DENVER
Dimensions: 0 X 0 -
Size in Acres: 1.890
Zip Code: 38127
Zoning: R-6
Property Type: County DTP
Status - Property: SALE PENDING
Status - Code: S
Last Day to Redeem: 10-29-2008
Improvement: LAND LOCKED
Status - Improvement:
Asking Price: $300.00
Listed For Sale:
Offer Sale Date: 06-02-2016
Offer Sale Price: $300.00
Last Day to Bid: 06-20-2016
Bid Off Date: 07-05-2016
Bid Off Time: 01:30 PM
Final Sale Price: $300.00
Commission Approval Date: 08-01-2016
Closing Deadline Date:
Date Closed:
QCD Recordation Date:

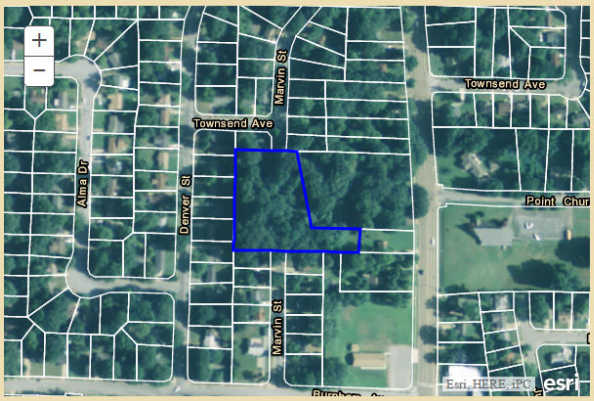

Official Website of Shelby County Government

11:59 AM
7/19/2016

Ward 71
2214 Hillside
071 0340 0 00039 0
38127

Real Properties Manager

SHELBY COUNTY GOVERNMENT
LAND BANK
REAL PROPERTIES MANAGER

Home | Parcel Management | Upload | Archives | Andrea Pettis

Tax Parcel Id No: 07103400000390

Details | Property Info | Acquisition Info | Disposal Process Info | Maintenance Info | Purchaser Info

Address: 2214 HILLSIDE
Dimensions: 80 X 199 -
Size in Acres: 0.360
Zip Code: 38127
Zoning: R-8
Property Type: County DTP
Status - Property: SALE PENDING
Status - Code:
Last Day to Redeem: 10-23-2015
Improvement: HOUSE
Status - Improvement:
Asking Price: $5,000.00
Listed For Sale: 12-01-2015
Offer Sale Date: 05-26-2016
Offer Sale Price: $4,500.00
Last Day to Bid: 06-13-2016
Bid Off Date: 06-22-2016
Bid Off Time: 09:30 AM
Final Sale Price: $4,500.00
Commission Approval Date: 08-01-2016
Closing Deadline Date:
Date Closed:
QCD Recordation Date:

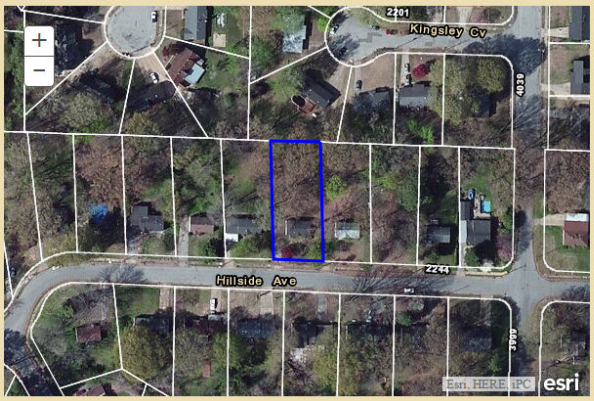

Official Website of Shelby County Government

12:01 PM
7/19/2016

Ward 71
3911 Callahan
071 0420 0 00019 0
38127

Real Properties Manager

SHELBY COUNTY GOVERNMENT
LAND BANK
REAL PROPERTIES MANAGER

Home | Parcel Management | Upload | Archives | Andrea Pettis

Tax Parcel Id No: 07104200000190

Details | Property Info | Acquisition Info | Disposal Process Info | Maintenance Info | Purchaser Info

Address: 3911 CALLAHAN
Dimensions: 69 X 208 - IRR
Size in Acres: 0.420
Zip Code: 38127
Zoning: R-8
Property Type: County DTP
Status - Property: SALE PENDING
Status - Code:
Last Day to Redeem: 02-25-2016
Improvement: HOUSE
Status - Improvement:
Asking Price: $7,500.00
Listed For Sale: 04-01-2016
Offer Sale Date: 04-19-2016
Offer Sale Price: $7,500.00
Last Day to Bid: 05-12-2016
Bid Off Date: 05-19-2016
Bid Off Time: 09:00 AM
Final Sale Price: $13,900.00
Commission Approval Date: 08-01-2016
Closing Deadline Date:
Date Closed:
QCD Recordation Date:

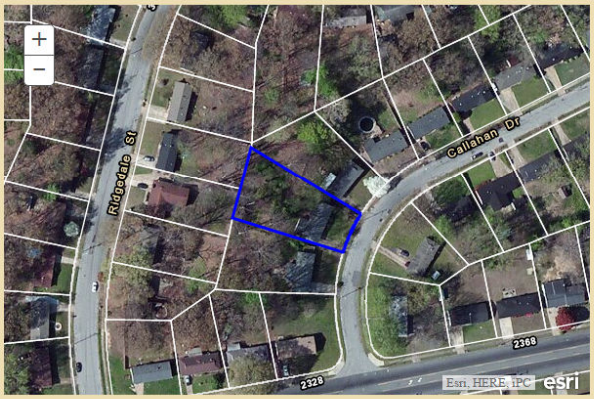

Official Website of Shelby County Government

12:02 PM
7/19/2016

Ward 72
1915 Alta Vista
072 0220 A 00062 0
38127

Real Properties Manager

SHELBY COUNTY GOVERNMENT
LAND BANK
REAL PROPERTIES MANAGER

Home | Parcel Management | Upload | Archives | Andrea Pettis

Tax Parcel Id No: 0720220A000620

Details | Property Info | Acquisition Info | Disposal Process Info | Maintenance Info | Purchaser Info

Address: 1915 ALTA VISTA
Dimensions: 59 X 102 -
Size in Acres: 0.138
Zip Code: 38127
Zoning: R-6
Property Type: County DTP
Status - Property: SALE PENDING
Status - Code:
Last Day to Redeem: 04-28-2016
Improvement: HOUSE
Status - Improvement: To be Boarded up
Asking Price: $5,000.00
Listed For Sale: 06-01-2016
Offer Sale Date: 06-02-2016
Offer Sale Price: $5,000.00
Last Day to Bid: 06-20-2016
Bid Off Date: 07-05-2016
Bid Off Time: 02:00 PM
Final Sale Price: $5,000.00
Commission Approval Date: 08-01-2016
Closing Deadline Date:
Date Closed:
QCD Recordation Date:

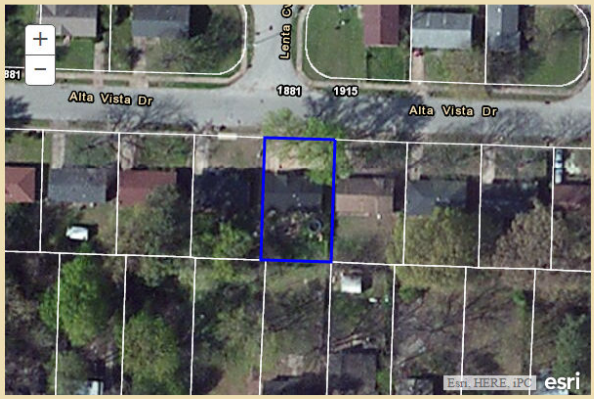

12:03 PM
7/19/2016

Ward 72
1903 Whitney
072 0280 0 00010 0
38127

Real Properties Manager

SHELBY COUNTY GOVERNMENT
LAND BANK
REAL PROPERTIES MANAGER

Home | Parcel Management | Upload | Archives | Andrea Pettis

Tax Parcel Id No: 07202800000100

Details | Property Info | Acquisition Info | Disposal Process Info | Maintenance Info | Purchaser Info

Address: 1903 WHITNEY
Dimensions: 50 X 100 -
Size in Acres: 0.180
Zip Code: 38127
Zoning: R-6
Property Type: County DTP
Status - Property: SALE PENDING
Status - Code:
Last Day to Redeem: 10-23-2015
Improvement: HOUSE
Status - Improvement:
Asking Price: $3,000.00
Listed For Sale: 12-01-2015
Offer Sale Date: 05-26-2016
Offer Sale Price: $2,700.00
Last Day to Bid: 06-14-2016
Bid Off Date: 06-22-2016
Bid Off Time: 09:00 AM
Final Sale Price: $2,700.00
Commission Approval Date: 08-01-2016
Closing Deadline Date:
Date Closed:
QCD Recordation Date:

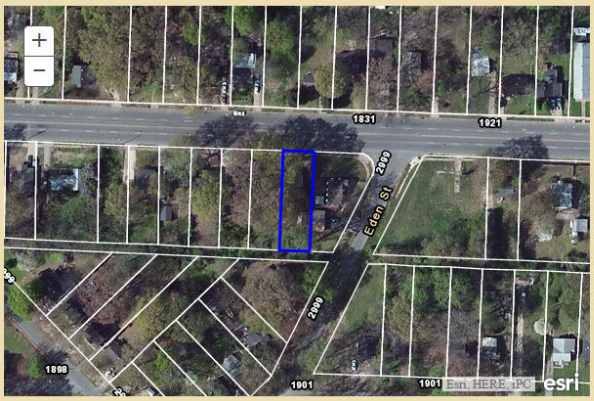

Official Website of Shelby County Government

12:05 PM
7/19/2016

Ward 72
3207 Mt. Terrace
072 0560 0 00018 0
38127

Real Properties Manager

SHELBY COUNTY GOVERNMENT
LAND BANK
REAL PROPERTIES MANAGER

Home | Parcel Management | Upload | Archives | Andrea Pettis

Tax Parcel Id No: 07205600000180

Details | Property Info | Acquisition Info | Disposal Process Info | Maintenance Info | Purchaser Info

Address: 3207 MT. TERRACE
Dimensions: 122 X 135 -
Size in Acres: 0.373
Zip Code: 38127
Zoning: R-10
Property Type: County DTP
Status - Property: SALE PENDING
Status - Code:
Last Day to Redeem: 04-28-2016
Improvement: HOUSE
Status - Improvement: To be Boarded up
Asking Price: $6,000.00
Listed For Sale: 06-01-2016
Offer Sale Date: 06-07-2016
Offer Sale Price: $6,000.00
Last Day to Bid: 06-22-2016
Bid Off Date: 07-05-2016
Bid Off Time: 03:00 PM
Final Sale Price: $6,000.00
Commission Approval Date: 08-01-2016
Closing Deadline Date:
Date Closed:
QCD Recordation Date:

Official Website of Shelby County Government

https://apps.shelby.elink/landbank/app/byParcelResult.xhtml#tblj_idt248

2:54 PM
7/19/2016

Ward 72
2225 Pueblo
072 0810 0 00033 0
38127

Real Properties Manager

SHELBY COUNTY GOVERNMENT
LAND BANK
REAL PROPERTIES MANAGER

Home | Parcel Management | Upload | Archives | Andrea Pettis

Tax Parcel Id No: 07208100000330

Details | Property Info | Acquisition Info | Disposal Process Info | Maintenance Info | Purchaser Info

Address: 2225 PUEBLO
Dimensions: 60 X 113 -
Size in Acres: 0.155
Zip Code: 38127
Zoning: R-6
Property Type: County DTP
Status - Property: SALE PENDING
Status - Code:
Last Day to Redeem: 04-28-2016
Improvement: HOUSE
Status - Improvement: To be Boarded up
Asking Price: $8,000.00
Listed For Sale: 06-01-2016
Offer Sale Date: 06-06-2016
Offer Sale Price: $8,000.00
Last Day to Bid: 06-22-2016
Bid Off Date: 07-11-2016
Bid Off Time: 01:30 PM
Final Sale Price: $10,400.00
Commission Approval Date: 08-01-2016
Closing Deadline Date:
Date Closed:
QCD Recordation Date:

Official Website of Shelby County Government

12:13 PM
7/19/2016

Ward 72
2783 Lake Park
072 1040 B 00052 0
38127

Real Properties Manager

SHELBY COUNTY GOVERNMENT
LAND BANK
REAL PROPERTIES MANAGER

Home | Parcel Management | Upload | Archives | Andrea Pettis

Tax Parcel Id No: 0721040B000520

Details | Property Info | Acquisition Info | Disposal Process Info | Maintenance Info | Purchaser Info

Address: 2783 LAKE PARK
Dimensions: 70 X 125 -
Size in Acres: 0.200
Zip Code: 38127
Zoning: R-8
Property Type: County DTP
Status - Property: SALE PENDING
Status - Code:
Last Day to Redeem: 04-28-2016
Improvement: HOUSE
Status - Improvement: Occupied
Asking Price: $9,000.00
Listed For Sale: 06-01-2016
Offer Sale Date: 06-01-2016
Offer Sale Price: $10,688.00
Last Day to Bid: 06-20-2016
Bid Off Date: 06-28-2016
Bid Off Time: 01:00 PM
Final Sale Price: $11,300.00
Commission Approval Date: 08-01-2016
Closing Deadline Date:
Date Closed:
QCD Recordation Date:

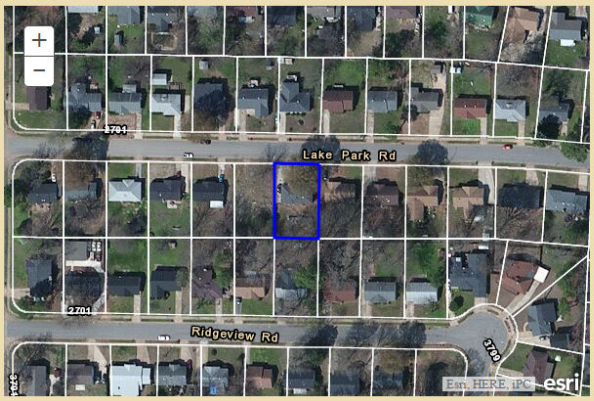

Official Website of Shelby County Government

12:14 PM
7/19/2016

Ward 73
3544 Arnold
073 0880 F 00004 0
38118

Real Properties Manager

SHELBY COUNTY GOVERNMENT
LAND BANK
REAL PROPERTIES MANAGER

Home | Parcel Management | Upload | Archives | Andrea Pettis

Tax Parcel Id No: 0730880F000040

Details | Property Info | Acquisition Info | Disposal Process Info | Maintenance Info | Purchaser Info

Address: 3544 ARNOLD
Dimensions: 80 X 85 - IRR
Size in Acres: 0.179
Zip Code: 38118
Zoning: R-6
Property Type: County DTP
Status - Property: SALE PENDING
Status - Code:
Last Day to Redeem: 04-28-2016
Improvement: HOUSE
Status - Improvement: Occupied
Asking Price: $8,000.00
Listed For Sale: 06-01-2016
Offer Sale Date: 06-06-2016
Offer Sale Price: $8,000.00
Last Day to Bid: 06-22-2016
Bid Off Date: 07-05-2016
Bid Off Time: 02:30 PM
Final Sale Price: $8,000.00
Commission Approval Date: 08-01-2016
Closing Deadline Date:
Date Closed:
QCD Recordation Date:

Official Website of Shelby County Government

1:53 PM
7/19/2016

Ward 74
2837 Executive
074 0890 F 00115 0
38115

Real Properties Manager

SHELBY COUNTY GOVERNMENT
LAND BANK
REAL PROPERTIES MANAGER

Home | Parcel Management | Upload | Archives | Andrea Pettis

Tax Parcel Id No: 07408900001150

Details | Property Info | Acquisition Info | Disposal Process Info | Maintenance Info | Purchaser Info

Address: 2837 EXECUTIVE
Dimensions: 116 X 139 - IRR
Size in Acres: 0.259
Zip Code: 38115
Zoning: R-6
Property Type: County DTP
Status - Property: SALE PENDING
Status - Code:
Last Day to Redeem: 04-28-2016
Improvement: HOUSE
Status - Improvement: To be Boarded up
Asking Price: $8,000.00
Listed For Sale: 06-01-2016
Offer Sale Date: 06-01-2016
Offer Sale Price: $8,000.00
Last Day to Bid: 06-15-2016
Bid Off Date: 07-05-2016
Bid Off Time: 10:00 AM
Final Sale Price: $60,600.00
Commission Approval Date: 08-01-2016
Closing Deadline Date:
Date Closed:
QCD Recordation Date:

1:56 PM
7/19/2016

Ward 75
3182 Hilda
075 0540 0 00010 0
38109

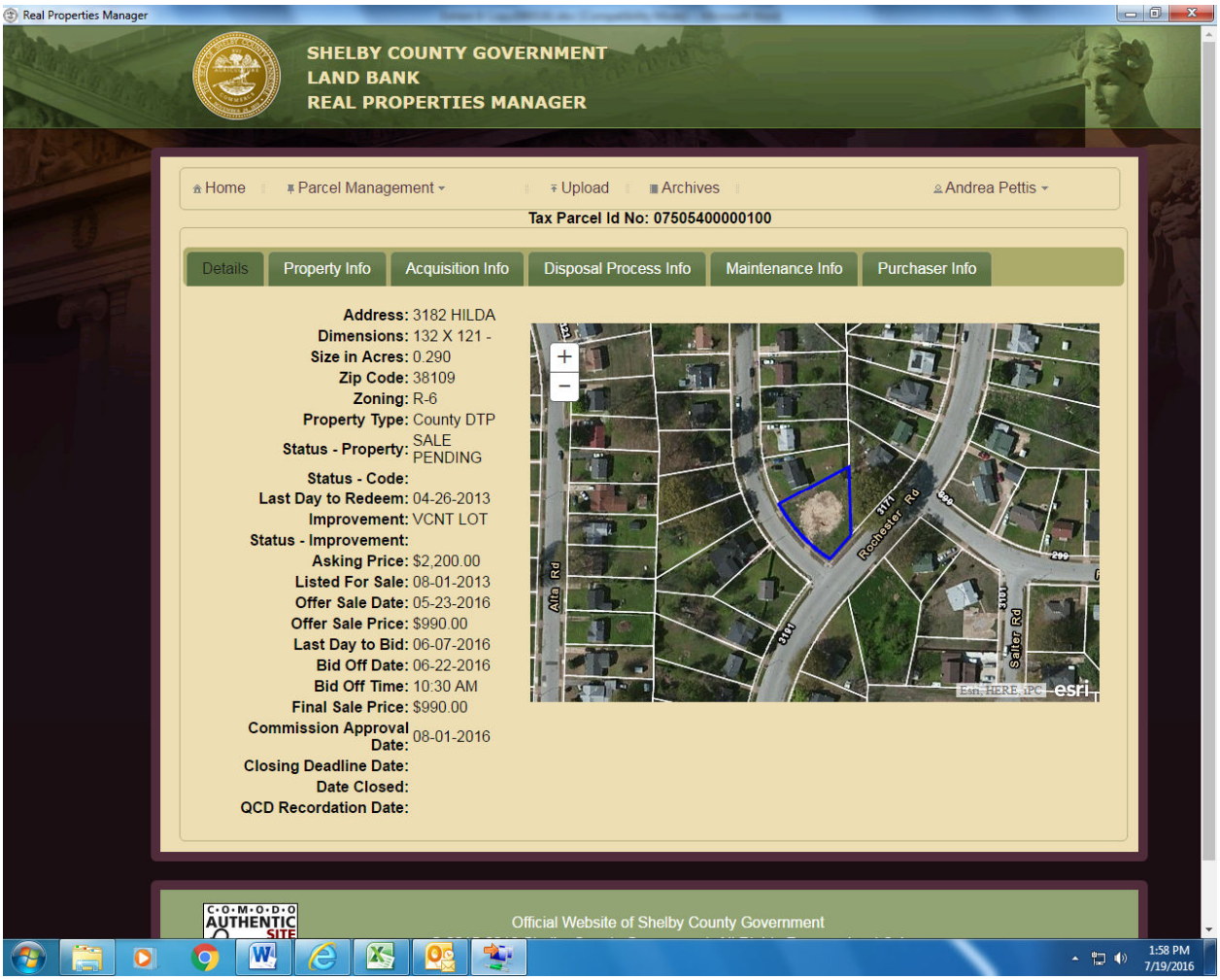

Ward 75
3256 Daggett
075 0800 0 00035 0
38109

Real Properties Manager

SHELBY COUNTY GOVERNMENT
LAND BANK
REAL PROPERTIES MANAGER

Home | Parcel Management | Upload | Archives | Andrea Pettis

Tax Parcel Id No: 07508000000350

Details | Property Info | Acquisition Info | Disposal Process Info | Maintenance Info | Purchaser Info

Address:	3256 DAGGETT
Dimensions:	52 X 122 -
Size in Acres:	0.160
Zip Code:	38109
Zoning:	R-6
Property Type:	County DTP
Status - Property:	SALE PENDING
Status - Code:	
Last Day to Redeem:	10-29-2014
Improvement:	HOUSE
Status - Improvement:	
Asking Price:	$4,000.00
Listed For Sale:	12-01-2014
Offer Sale Date:	06-03-2016
Offer Sale Price:	$2,400.00
Last Day to Bid:	06-20-2016
Bid Off Date:	07-11-2016
Bid Off Time:	09:00 AM
Final Sale Price:	$2,400.00
Commission Approval Date:	08-01-2016
Closing Deadline Date:	
Date Closed:	
QCD Recordation Date:	

1:59 PM
7/19/2016

Ward 75
399 Fairhope
075 0870 0 00072 0
38109

Real Properties Manager

SHELBY COUNTY GOVERNMENT
LAND BANK
REAL PROPERTIES MANAGER

Home | Parcel Management | Upload | Archives | Andrea Pettis

Tax Parcel Id No: 07508700000720

Details | Property Info | Acquisition Info | Disposal Process Info | Maintenance Info | Purchaser Info

Address: 399 FAIRHOPE
Dimensions: 50 X 120 -
Size in Acres: 0.140
Zip Code: 38109
Zoning: R-6
Property Type: County DTP
Status - Property: SALE PENDING
Status - Code:
Last Day to Redeem: 08-01-2013
Improvement: VCNT LOT
Status - Improvement:
Asking Price: $1,800.00
Listed For Sale: 11-01-2013
Offer Sale Date: 06-10-2016
Offer Sale Price: $810.00
Last Day to Bid: 06-28-2016
Bid Off Date: 07-13-2016
Bid Off Time: 10:30 AM
Final Sale Price: $810.00
Commission Approval Date: 08-01-2016
Closing Deadline Date:
Date Closed:
QCD Recordation Date:

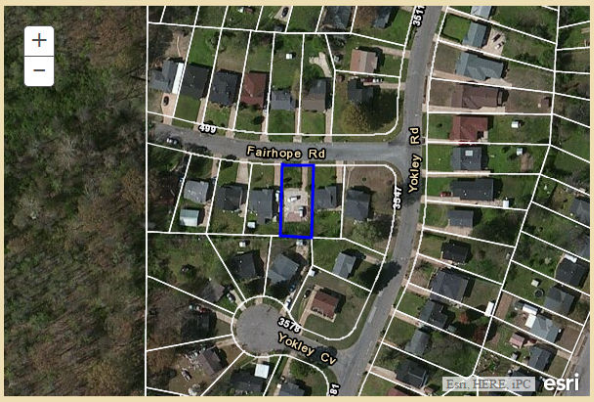

Official Website of Shelby County Government

2:10 PM
7/19/2016

Ward 75
255 Glencoe
075 0870 0 00117 0
38109

Real Properties Manager

SHELBY COUNTY GOVERNMENT
LAND BANK
REAL PROPERTIES MANAGER

Home | Parcel Management | Upload | Archives | Andrea Pettis

Tax Parcel Id No: 07508700001170

Details | Property Info | Acquisition Info | Disposal Process Info | Maintenance Info | Purchaser Info

Address: 255 GLENCOE
Dimensions: 45 X 157 - IRR
Size in Acres: 0.230
Zip Code: 38109
Zoning: R-6
Property Type: County DTP
Status - Property: SALE PENDING
Status - Code:
Last Day to Redeem: 02-25-2016
Improvement: HOUSE
Status - Improvement:
Asking Price: $5,000.00
Listed For Sale: 04-01-2016
Offer Sale Date: 04-19-2016
Offer Sale Price: $5,000.00
Last Day to Bid: 05-12-2016
Bid Off Date: 05-20-2016
Bid Off Time: 01:00 PM
Final Sale Price: $6,200.00
Commission Approval Date: 08-01-2016
Closing Deadline Date:
Date Closed:
QCD Recordation Date:

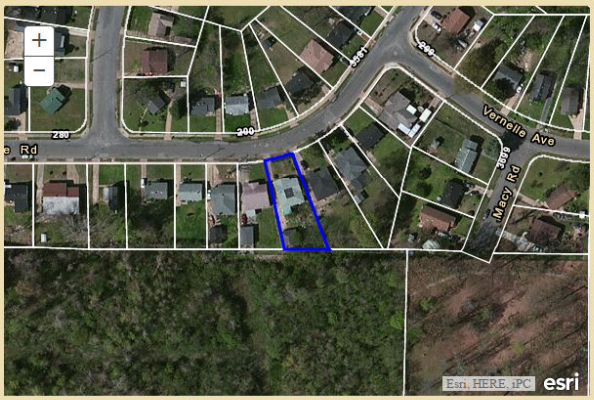

Official Website of Shelby County Government

2:11 PM
7/19/2016

Ward 75
661 Raines W.
075 1200 0 00004 0
38109

Real Properties Manager

SHELBY COUNTY GOVERNMENT
LAND BANK
REAL PROPERTIES MANAGER

Home | Parcel Management | Upload | Archives | Andrea Pettis

Tax Parcel Id No: 07512000000040

Details | Property Info | Acquisition Info | Disposal Process Info | Maintenance Info | Purchaser Info

Address: 661 RAINES W.
Dimensions: 60 X 128 -
Size in Acres: 0.176
Zip Code: 38109
Zoning: R-6
Property Type: County DTP
Status - Property: SALE PENDING
Status - Code:
Last Day to Redeem: 04-28-2016
Improvement: HOUSE
Status - Improvement: To be Boarded up
Asking Price: $5,000.00
Listed For Sale: 06-01-2016
Offer Sale Date: 06-02-2016
Offer Sale Price: $5,000.00
Last Day to Bid: 06-22-2016
Bid Off Date: 07-13-2016
Bid Off Time: 08:00 AM
Final Sale Price: $5,000.00
Commission Approval Date: 08-01-2016
Closing Deadline Date:
Date Closed:
QCD Recordation Date:

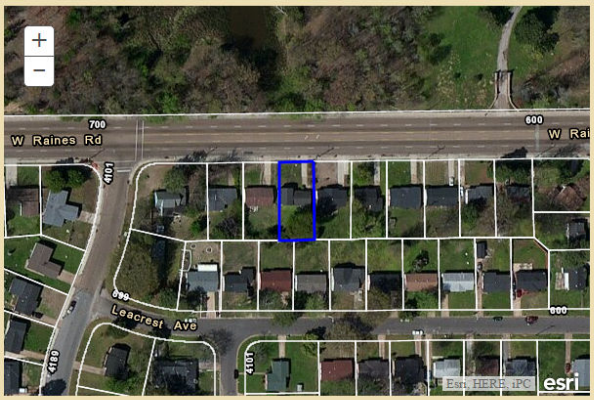

Official Website of Shelby County Government

2:12 PM
7/19/2016

Ward 75
0 Third
075 1910 0 00001 0
38109

Real Properties Manager

SHELBY COUNTY GOVERNMENT
LAND BANK
REAL PROPERTIES MANAGER

Home | Parcel Management | Upload | Archives | Andrea Pettis

Tax Parcel Id No: 07519100000010

Details | Property Info | Acquisition Info | Disposal Process Info | Maintenance Info | Purchaser Info

Address: 0 THIRD
Dimensions: 57 X 170 -
Size in Acres: 0.220
Zip Code: 38109
Zoning: R-6
Property Type: County DTP
Status - Property: SALE PENDING
Status - Code:
Last Day to Redeem: 01-17-2003
Improvement: VCNT LOT
Status - Improvement:
Asking Price: $200.00
Listed For Sale:
Offer Sale Date: 05-25-2016
Offer Sale Price: $200.00
Last Day to Bid: 06-09-2016
Bid Off Date: 06-22-2016
Bid Off Time: 02:00 PM
Final Sale Price: $200.00
Commission Approval Date: 08-01-2016
Closing Deadline Date:
Date Closed:
QCD Recordation Date:

COMODO AUTHENTIC SITE

Official Website of Shelby County Government

2:14 PM
7/19/2016

Ward 76
24 Byfield
076 0880 A 00014 0
38109

Real Properties Manager

SHELBY COUNTY GOVERNMENT
LAND BANK
REAL PROPERTIES MANAGER

Home | Parcel Management | Upload | Archives | Andrea Pettis

Tax Parcel Id No: 0760880A000140

Details | Property Info | Acquisition Info | Disposal Process Info | Maintenance Info | Purchaser Info

Address: 24 BYFIELD
Dimensions: 65 X 115 -
Size in Acres: 0.170
Zip Code: 38109
Zoning: R-6
Property Type: County DTP
Status - Property: SALE PENDING
Status - Code:
Last Day to Redeem: 01-24-2013
Improvement: VCNT LOT
Status - Improvement:
Asking Price: $3,000.00
Listed For Sale: 04-01-2013
Offer Sale Date: 06-20-2016
Offer Sale Price: $1,050.00
Last Day to Bid: 07-06-2016
Bid Off Date: 07-15-2016
Bid Off Time: 09:30 AM
Final Sale Price: $1,050.00
Commission Approval Date: 08-01-2016
Closing Deadline Date:
Date Closed:
QCD Recordation Date:

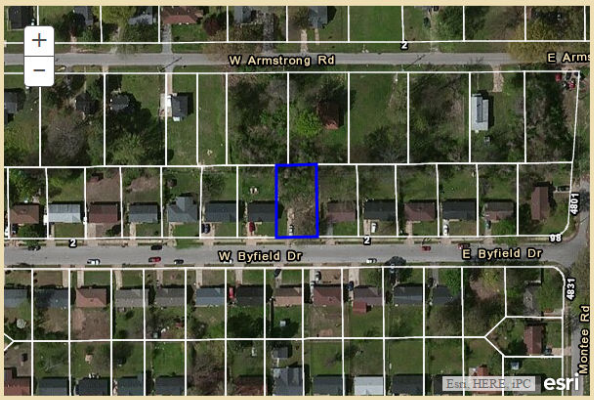

Official Website of Shelby County Government

2:15 PM
7/19/2016

Ward 76
5369 Abbeycrest
076 1430 A 00027 0
38109

Real Properties Manager

SHELBY COUNTY GOVERNMENT
LAND BANK
REAL PROPERTIES MANAGER

Home | Parcel Management | Upload | Archives | Andrea Pettis

Tax Parcel Id No: 0761430A000270

Details | Property Info | Acquisition Info | Disposal Process Info | Maintenance Info | Purchaser Info

Address: 5369 ABBEYCREST
Dimensions: 110 X 10 - IRR
Size in Acres: 0.183
Zip Code: 38109
Zoning: R-8
Property Type: County DTP
Status - Property: SALE PENDING
Status - Code:
Last Day to Redeem: 04-28-2016
Improvement: HOUSE
Status - Improvement: To be Boarded up
Asking Price: $7,000.00
Listed For Sale: 06-01-2016
Offer Sale Date: 06-02-2016
Offer Sale Price: $7,000.00
Last Day to Bid: 06-20-2016
Bid Off Date: 06-24-2016
Bid Off Time: 03:00 PM
Final Sale Price: $7,000.00
Commission Approval Date: 08-01-2016
Closing Deadline Date:
Date Closed:
QCD Recordation Date:

COMODO AUTHENTIC SITE

Official Website of Shelby County Government

2:16 PM
7/19/2016

Ward 79
1782 First Green
079 0670 A 00075 0
38116

Real Properties Manager

SHELBY COUNTY GOVERNMENT
LAND BANK
REAL PROPERTIES MANAGER

Home | Parcel Management | Upload | Archives | Andrea Pettis

Tax Parcel Id No: 0790670A000750

Details | Property Info | Acquisition Info | Disposal Process Info | Maintenance Info | Purchaser Info

Address: 1782 FIRST GREEN
Dimensions: 24 X 63 -
Size in Acres: 0.034
Zip Code: 38116
Zoning: RU-3
Property Type: County DTP
Status - Property: SALE PENDING
Status - Code:
Last Day to Redeem: 04-28-2016
Improvement: PUD ATTACHED
Status - Improvement: To be Boarded up
Asking Price: $3,000.00
Listed For Sale: 06-01-2016
Offer Sale Date: 06-03-2016
Offer Sale Price: $3,000.00
Last Day to Bid: 06-20-2016
Bid Off Date: 07-11-2016
Bid Off Time: 09:30 AM
Final Sale Price: $3,000.00
Commission Approval Date: 08-01-2016
Closing Deadline Date:
Date Closed:
QCD Recordation Date:

COMODO AUTHENTIC SITE

Official Website of Shelby County Government

2:18 PM
7/19/2016

Ward 81
0 HWY. 240
081 0510 0 00221 0
38119

Real Properties Manager

SHELBY COUNTY GOVERNMENT
LAND BANK
REAL PROPERTIES MANAGER

Home | Parcel Management | Upload | Archives | Andrea Pettis

Tax Parcel Id No: 08105100002210

Details | Property Info | Acquisition Info | Disposal Process Info | Maintenance Info | Purchaser Info

Address: 0 HWY. 240
Dimensions: 508 X 249 -
Size in Acres: 3.360
Zip Code: 38119
Zoning: R-15
Property Type: County DTP
Status - Property: SALE PENDING
Status - Code:
Last Day to Redeem: 01-27-2015
Improvement: VCNT LOT
Status - Improvement:
Asking Price: $2,500.00
Listed For Sale: 04-01-2015
Offer Sale Date: 05-25-2016
Offer Sale Price: $1,875.00
Last Day to Bid: 06-13-2016
Bid Off Date: 06-29-2016
Bid Off Time: 09:30 AM
Final Sale Price: $1,875.00
Commission Approval Date: 08-01-2016
Closing Deadline Date:
Date Closed:
QCD Recordation Date:

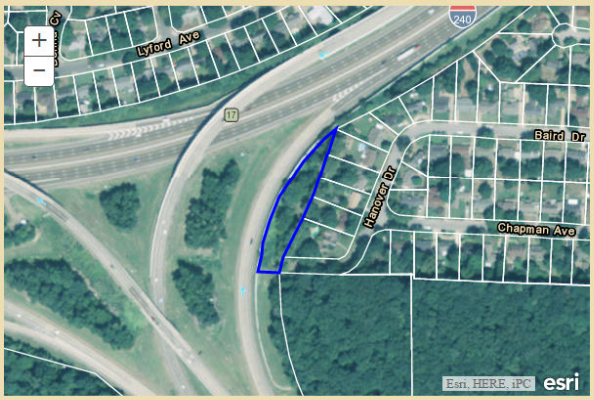

Official Website of Shelby County Government

2:32 PM
7/19/2016

Ward 82
1887 Hicks
082 0100 0 00018 0
38109

Real Properties Manager

SHELBY COUNTY GOVERNMENT
LAND BANK
REAL PROPERTIES MANAGER

Home | Parcel Management | Upload | Archives | Andrea Pettis

Tax Parcel Id No: 08201000000180

Details | Property Info | Acquisition Info | Disposal Process Info | Maintenance Info | Purchaser Info

Address: 1887 HICKS
Dimensions: 60 X 200 -
Size in Acres: 0.270
Zip Code: 38109
Zoning: R-6
Property Type: County DTP
Status - Property: SALE PENDING
Status - Code:
Last Day to Redeem: 06-03-2015
Improvement: HOUSE
Status - Improvement:
Asking Price: $3,500.00
Listed For Sale: 08-01-2015
Offer Sale Date: 05-31-2016
Offer Sale Price: $2,600.00
Last Day to Bid: 06-14-2016
Bid Off Date: 06-24-2016
Bid Off Time: 08:30 AM
Final Sale Price: $2,600.00
Commission Approval Date: 08-01-2016
Closing Deadline Date:
Date Closed:
QCD Recordation Date:

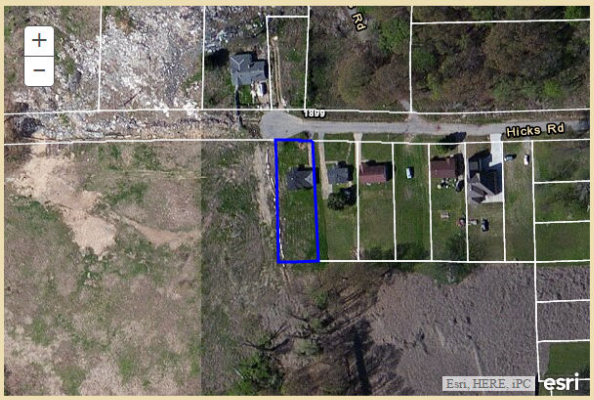

Official Website of Shelby County Government

2:34 PM
7/19/2016

Ward 84
3385 Manning
084 0130 0 00006 0
38128

Real Properties Manager

SHELBY COUNTY GOVERNMENT
LAND BANK
REAL PROPERTIES MANAGER

Home | Parcel Management | Upload | Archives | Andrea Pettis

Tax Parcel Id No: 08401300000060

Details | Property Info | Acquisition Info | Disposal Process Info | Maintenance Info | Purchaser Info

Address: 3385 MANNING
Dimensions: 100 X 175 -
Size in Acres: 0.400
Zip Code: 38128
Zoning: R-10
Property Type: County DTP
Status - Property: SALE PENDING
Status - Code:
Last Day to Redeem: 02-25-2016
Improvement: HOUSE
Status - Improvement:
Asking Price: $5,000.00
Listed For Sale: 04-01-2016
Offer Sale Date: 06-02-2016
Offer Sale Price: $4,500.00
Last Day to Bid: 06-20-2016
Bid Off Date: 06-28-2016
Bid Off Time: 09:30 AM
Final Sale Price: $8,000.00
Commission Approval Date: 08-01-2016
Closing Deadline Date:
Date Closed:
QCD Recordation Date:

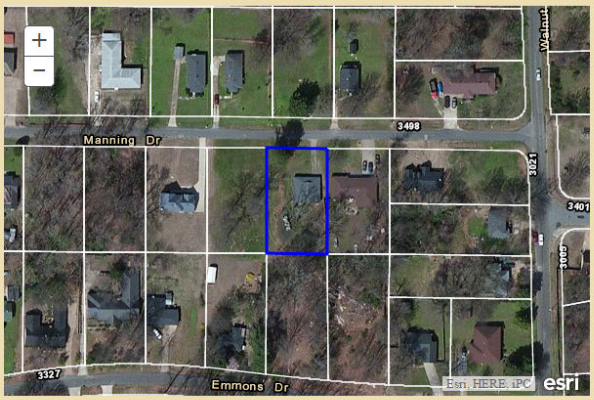

Official Website of Shelby County Government

2:46 PM
7/19/2016

Ward 84
3365 Scenic Hwy. Terrace
084 0160 0 00005 0
38128

Real Properties Manager

SHELBY COUNTY GOVERNMENT
LAND BANK
REAL PROPERTIES MANAGER

Home | Parcel Management | Upload | Archives | Andrea Pettis

Tax Parcel Id No: 08401600000050

Details | Property Info | Acquisition Info | Disposal Process Info | Maintenance Info | Purchaser Info

Address: 3365 SCENIC HWY. TERR.
Dimensions: 100 X 270 - IRR
Size in Acres: 0.622
Zip Code: 38128
Zoning: R-10
Property Type: County DTP
Status - Property: SALE PENDING
Status - Code:
Last Day to Redeem: 04-28-2016
Improvement: HOUSE
Status - Improvement: Occupied
Asking Price: $8,000.00
Listed For Sale: 06-01-2016
Offer Sale Date: 06-03-2016
Offer Sale Price: $8,800.00
Last Day to Bid: 06-20-2016
Bid Off Date: 06-30-2016
Bid Off Time: 01:30 PM
Final Sale Price: $19,900.00
Commission Approval Date: 08-01-2016
Closing Deadline Date:
Date Closed:
QCD Recordation Date:

2:51 PM
7/19/2016