Real Properties Manager

SHELBY COUNTY GOVERNMENT
LAND BANK
REAL PROPERTIES MANAGER

Home | Parcel Management | Upload | Archives | Andrea Pettis

Tax Parcel Id No: 00602700000040

Details | Property Info | Acquisition Info | Disposal Process Info | Maintenance Info | Purchaser Info

Address: 0 VANCE
Dimensions: 37 X 150 -
Size In Acres: 0.127
Zip Code: 38126
Zoning:
Property Type: County DTP
Status - Property: SALE PENDING
Status - Code:
Last Day to Redeem: 06-29-2018
Improvement: VCNT LOT
Status - Improvement:
Asking Price: $1,400.00
Listed For Sale: 10-01-2016
Offer Sale Date: 10-03-2016
Offer Sale Price: $1,400.00
Last Day to Bid: 10-19-2016
Bid Off Date: 10-25-2016
Bid Off Time: 09:00 AM
Final Sale Price: $12,200.00
Commission Approval Date:
Closing Deadline Date:
Date Closed:
QCD Recordation Date:

COMODO AUTHENTIC SITE

Official Website of Shelby County Government

Real Properties Manager

SHELBY COUNTY GOVERNMENT
LAND BANK
REAL PROPERTIES MANAGER

Home | Parcel Management | Upload | Archives | Andrea Pettis

Tax Parcel Id No: 01100900000190

Details | Property Info | Acquisition Info | Disposal Process Info | Maintenance Info | Purchaser Info

Address: 728 HERNANDO
Dimensions: 44 X 106 -
Size in Acres: 0.100
Zip Code: 38126
Zoning:
Property Type: County DTP
Status - Property: SALE PENDING
Status - Code:
Last Day to Redeem: 09-07-2011
Improvement: VCNT LOT
Status - Improvement:
Asking Price: $2,000.00
Listed For Sale: 11-01-2011
Offer Sale Date: 09-30-2016
Offer Sale Price: $300.00
Last Day to Bid: 10-17-2016
Bid Off Date: 10-26-2016
Bid Off Time: 01:00 PM
Final Sale Price: $300.00
Commission Approval Date:
Closing Deadline Date:
Date Closed:
QCD Recordation Date:

COMODO AUTHENTIC SITE

Official Website of Shelby County Government

Real Properties Manager

SHELBY COUNTY GOVERNMENT
LAND BANK
REAL PROPERTIES MANAGER

Home | Parcel Management | Upload | Archives | Andrea Pettis

Tax Parcel Id No: 01100900000220

Details | Property Info | Acquisition Info | Disposal Process Info | Maintenance Info | Purchaser Info

Address: 734 HERNANDO
Dimensions: 44 X 99 -
Size in Acres: 0.097
Zip Code: 38106
Zoning:
Property Type: County DTP
Status - Property: SALE PENDING
Status - Code:
Last Day to Redeem: 10-23-2015
Improvement: VCNT LOT
Status - Improvement:
Asking Price: $1,500.00
Listed For Sale: 12-01-2015
Offer Sale Date: 09-30-2016
Offer Sale Price: $300.00
Last Day to Bid: 10-17-2016
Bid Off Date: 10-26-2016
Bid Off Time: 01:30 PM
Final Sale Price: $300.00
Commission Approval Date:
Closing Deadline Date:
Date Closed:
QCD Recordation Date:

COMODO AUTHENTIC SITE

Official Website of Shelby County Government

Real Properties Manager

SHELBY COUNTY GOVERNMENT
LAND BANK
REAL PROPERTIES MANAGER

Home | Parcel Management | Upload | Archives | Andrea Pettis

Tax Parcel Id No: 01304700000330

Details | Property Info | Acquisition Info | Disposal Process Info | Maintenance Info | Purchaser Info

Address: 376 EDITH
Dimensions: 50 X 140 -
Size in Acres: 0.160
Zip Code: 38106
Zoning: R-6
Property Type: County DTP
Status - Property: SALE PENDING
Status - Code:
Last Day to Redeem: 03-05-2005
Improvement: VCNT LOT
Status - Improvement:
Asking Price: $50.00
Listed For Sale:
Offer Sale Date: 09-06-2016
Offer Sale Price: $50.00
Last Day to Bid: 09-21-2016
Bid Off Date: 09-29-2016
Bid Off Time: 09:00 AM
Final Sale Price: $100.00
Commission Approval Date:
Closing Deadline Date:
Date Closed:
QCD Recordation Date:

COMODO AUTHENTIC SITE

Official Website of Shelby County Government

Real Properties Manager

SHELBY COUNTY GOVERNMENT
LAND BANK
REAL PROPERTIES MANAGER

Home | Parcel Management | Upload | Archives | Andrea Pettis

Tax Parcel Id No: 01304700000350

Details | Property Info | Acquisition Info | Disposal Process Info | Maintenance Info | Purchaser Info

Address: 366 EDITH
Dimensions: 50 X 140 -
Size In Acres: 0.160
Zip Code: 38106
Zoning: R-6
Property Type: County DTP
Status - Property: SALE PENDING
Status - Code: S-B
Last Day to Redeem: 03-05-2005
Improvement: VCNT LOT
Status - Improvement:
Asking Price: $50.00
Listed For Sale:
Offer Sale Date: 09-19-2016
Offer Sale Price: $50.00
Last Day to Bid:
Bid Off Date: 10-12-2016
Bid Off Time: 10:00 AM
Final Sale Price: $50.00
Commission Approval Date:
Closing Deadline Date:
Date Closed:
QCD Recordation Date:

C-O-M-O-D-O AUTHENTIC SITE

Official Website of Shelby County Government

Real Properties Manager

SHELBY COUNTY GOVERNMENT
LAND BANK
REAL PROPERTIES MANAGER

Home | Parcel Management - | Upload | Archives | Andrea Peltis -

Tax Parcel Id No: 01306500000120

Details | Property Info | Acquisition Info | Disposal Process Info | Maintenance Info | Purchaser Info

Address: 353 CAMBRIDGE
Dimensions: 48 X 134
Size in Acres: 0.140
Zip Code: 38106
Zoning: R-6
Property Type: County DTP
Status - Property: SALE PENDING
Status - Code: S
Last Day to Redeem: 09-06-2005
Improvement: VCNT LOT
Status - Improvement:
Asking Price: $50.00
Listed For Sale:
Offer Sale Date: 09-26-2016
Offer Sale Price: $50.00
Last Day to Bid: 10-11-2016
Bid Off Date: 10-18-2016
Bid Off Time: 01:30 PM
Final Sale Price: $50.00
Commission Approval Date:
Closing Deadline Date:
Date Closed:
QCD Recordation Date:

COMODO AUTHENTIC SITE

Official Website of Shelby County Government

Real Properties Manager

SHELBY COUNTY GOVERNMENT
LAND BANK
REAL PROPERTIES MANAGER

Home | Parcel Management | Upload | Archives | Andrea Pettis

Tax Parcel Id No: 01400700000030

Details | Property Info | Acquisition Info | Disposal Process Info | Maintenance Info | Purchaser Info

Address: 0 PROVINE
Dimensions: 1115 X 208 -
Size in Acres: 2.780
Zip Code: 38128
Zoning: EMP
Property Type: County DTP
Status - Property: SALE PENDING
Status - Code:
Last Day to Redeem: 03-24-2009
Improvement: VCNT LOT
Status - Improvement:
Asking Price: $4,000.00
Listed For Sale:
Offer Sale Date: 09-15-2016
Offer Sale Price: $2,500.00
Last Day to Bid: 10-04-2016
Bid Off Date: 10-12-2016
Bid Off Time: 08:30 AM
Final Sale Price: $2,750.00
Commission Approval Date:
Closing Deadline Date:
Date Closed:
QCD Recordation Date:

COMODO AUTHENTIC SITE

Official Website of Shelby County Government

Real Properties Manager

SHELBY COUNTY GOVERNMENT
LAND BANK
REAL PROPERTIES MANAGER

Home | Parcel Management | Upload | Archives | Andrea Pettis

Tax Parcel Id No: 02104400000470

Details | Property Info | Acquisition Info | Disposal Process Info | Maintenance Info | Purchaser Info

Address: 878 DECATUR
Dimensions: 67 X 150 -
Size In Acres: 0.230
Zip Code: 38107
Zoning: R-6
Property Type: County DTP
Status - Property: SALE PENDING
Status - Code:
Last Day to Redeem: 10-26-2013
Improvement: VCNT LOT
Status - Improvement: Demolished
Asking Price: $1,500.00
Listed For Sale: 02-01-2014
Offer Sale Date: 09-30-2016
Offer Sale Price: $675.00
Last Day to Bid: 10-17-2016
Bid Off Date: 10-24-2016
Bid Off Time: 10:00 AM
Final Sale Price: $675.00
Commission Approval Date:
Closing Deadline Date:
Date Closed:
QCD Recordation Date:

COMODO AUTHENTIC SITE

Official Website of Shelby County Government

Real Properties Manager

SHELBY COUNTY GOVERNMENT
LAND BANK
REAL PROPERTIES MANAGER

Home | Parcel Management | Upload | Archives | Andrea Peltis

Tax Parcel Id No: 02110400000320

Details | Property Info | Acquisition Info | Disposal Process Info | Maintenance Info | Purchaser Info

Address: 774 RANDLE
Dimensions: 39 X 86 -
Size In Acres: 0.070
Zip Code: 38107
Zoning: RU-1
Property Type: County DTP
Status - Property: SALE PENDING
Status - Code: S
Last Day to Redeem: 03-05-2005
Improvement: VCNT LOT
Status - Improvement:
Asking Price: $50.00
Listed For Sale:
Offer Sale Date: 09-19-2016
Offer Sale Price: $50.00
Last Day to Bid:
Bid Off Date: 10-12-2016
Bid Off Time: 10:30 AM
Final Sale Price: $50.00
Commission Approval Date:
Closing Deadline Date:
Date Closed:
QCD Recordation Date:

COMODO AUTHENTIC SITE

Official Website of Shelby County Government

Real Properties Manager

SHELBY COUNTY GOVERNMENT
LAND BANK
REAL PROPERTIES MANAGER

Home | Parcel Management | Upload | Archives | Andrea Pettis

Tax Parcel Id No: 02502400000050

Details | Property Info | Acquisition Info | Disposal Process Info | Maintenance Info | Purchaser Info

Address: 621 STEPHENS
Dimensions: 25 X 137 -
Size in Acres: 0 070
Zip Code: 38126
Zoning: R-6
Property Type: County DTP
Status - Property: SALE PENDING
Status - Code:
Last Day to Redeem: 06-29-2010
Improvement: VCNT LOT
Status - Improvement:
Asking Price: $1,200 00
Listed For Sale:
Offer Sale Date: 09-29-2016
Offer Sale Price: $50 00
Last Day to Bid: 10-17-2016
Bid Off Date: 10-19-2016
Bid Off Time: 10 00 AM
Final Sale Price: $50 00
Commission Approval Date:
Closing Deadline Date:
Date Closed:
QCD Recordation Date:

Real Properties Manager

SHELBY COUNTY GOVERNMENT
LAND BANK
REAL PROPERTIES MANAGER

Home | Parcel Management | Upload | Archives | Andrea Pettis

Tax Parcel Id No: 02602400000210

Details | Property Info | Acquisition Info | Disposal Process Info | Maintenance Info | Purchaser Info

Address: 666 WALKER
Dimensions: 50 X 137 -
Size In Acres: 0.150
Zip Code: 38106
Zoning: R-6
Property Type: County DTP
Status - Property: SALE PENDING
Status - Code:
Last Day to Redeem: 02-15-2012
Improvement: VCNT LOT
Status - Improvement:
Asking Price: $1,800.00
Listed For Sale: 04-01-2012
Offer Sale Date: 09-29-2016
Offer Sale Price: $400.00
Last Day to Bid: 10-17-2016
Bid Off Date: 10-26-2016
Bid Off Time: 08:00 AM
Final Sale Price: $400.00
Commission Approval Date:
Closing Deadline Date:
Date Closed:
QCD Recordation Date:

COMODO AUTHENTIC SITE

Official Website of Shelby County Government

Real Properties Manager

SHELBY COUNTY GOVERNMENT
LAND BANK
REAL PROPERTIES MANAGER

Home | Parcel Management | Upload | Archives | Andrea Pettis

Tax Parcel Id No: 02502600000060

Details | Property Info | Acquisition Info | Disposal Process Info | Maintenance Info | Purchaser Info

Address: 1033 ORLEANS S
Dimensions: 67 X 119 -
Size in Acres: 0.183
Zip Code: 38126
Zoning: R-6
Property Type: County DTP
Status - Property: SALE CLOSED OUT
Status - Code:
Last Day to Redeem: 02-25-2016
Improvement: VCNT LOT
Status - Improvement:
Asking Price: $2,000.00
Listed For Sale: 04-01-2016
Offer Sale Date: 06-16-2016
Offer Sale Price: $1,800.00
Last Day to Bid: 07-05-2016
Bid Off Date: 07-14-2016
Bid Off Time: 02:30 PM
Final Sale Price: $1,800.00
Commission Approval Date: 08-01-2016
Closing Deadline Date:
Date Closed: 09-12-2016
QCD Recordation Date:

11:47 AM
10/31/2016

Real Properties Manager

SHELBY COUNTY GOVERNMENT
LAND BANK
REAL PROPERTIES MANAGER

Home | Parcel Management | Upload | Archives | Andrea Pettis

Tax Parcel Id No: 02504400000110

Details | Property Info | Acquisition Info | Disposal Process Info | Maintenance Info | Purchaser Info

Address: 740 REGENT
Dimensions: 51 X 140 -
Size in Acres: 0.160
Zip Code: 38106
Zoning: R-6
Property Type: County DTP
Status - Property: SALE PENDING
Status - Code:
Last Day to Redeem: 10-23-2015
Improvement: HOUSE
Status - Improvement:
Asking Price: $8,000.00
Listed For Sale: 12-01-2015
Offer Sale Date: 09-26-2016
Offer Sale Price: $6,800.00
Last Day to Bid: 10-12-2016
Bid Off Date: 10-17-2016
Bid Off Time: 08:30 AM
Final Sale Price: $6,800.00
Commission Approval Date:
Closing Deadline Date:
Date Closed:
QCD Recordation Date:

COMODO AUTHENTIC SITE

Official Website of Shelby County Government

Real Properties Manager

SHELBY COUNTY GOVERNMENT
LAND BANK
REAL PROPERTIES MANAGER

Home | Parcel Management | Upload | Archives | Andrea Pettis

Tax Parcel Id No: 02507400000250

Details | Property Info | Acquisition Info | Disposal Process Info | Maintenance Info | Purchaser Info

Address: 800 RICHMOND
Dimensions: 50 X 148 -
Size in Acres: 0 160
Zip Code: 38106
Zoning: R-6
Property Type: County DTP
Status - Property: SALE PENDING
Status - Code:
Last Day to Redeem: 10-23-2015
Improvement: HOUSE
Status - Improvement:
Asking Price: $10,000.00
Listed For Sale: 12-01-2015
Offer Sale Date: 09-27-2016
Offer Sale Price: $8,500 00
Last Day to Bid: 10-12-2016
Bid Off Date: 10-24-2016
Bid Off Time: 08 30 AM
Final Sale Price: $8,500 00
Commission Approval Date:
Closing Deadline Date:
Date Closed:
QCD Recordation Date:

Real Properties Manager

SHELBY COUNTY GOVERNMENT
LAND BANK
REAL PROPERTIES MANAGER

Home | Parcel Management | Upload | Archives | Andrea Pettis

Tax Parcel Id No: 02701500000040

Details | Property Info | Acquisition Info | Disposal Process Info | Maintenance Info | Purchaser Info

Address: 0 LEATH
Dimensions: 25 X 117 -
Size in Acres: 0.060
Zip Code: 38107
Zoning:
Property Type: County DTP
Status - Property: SALE PENDING
Status - Code:
Last Day to Redeem: 05-18-2010
Improvement: VCNT LOT
Status - Improvement:
Asking Price: $1,200.00
Listed For Sale:
Offer Sale Date: 10-27-2016
Offer Sale Price: $50.00
Last Day to Bid: 11-14-2016
Bid Off Date: 11-28-2016
Bid Off Time: 10:00 AM
Final Sale Price: $50.00
Commission Approval Date:
Closing Deadline Date:
Date Closed:
QCD Recordation Date:

COMODO AUTHENTIC SITE

Official Website of Shelby County Government

Real Properties Manager

SHELBY COUNTY GOVERNMENT
LAND BANK
REAL PROPERTIES MANAGER

Home | Parcel Management - | Upload | Archives | Andrea Pettis -

Tax Parcel Id No: 027015000000050

Details | Property Info | Acquisition Info | Disposal Process Info | Maintenance Info | Purchaser Info

Address: 0 LEATH
Dimensions: 25 X 150 -
Size in Acres: 0.080
Zip Code: 38107
Zoning:
Property Type: County DTP
Status - Property: SALE PENDING
Status - Code:
Last Day to Redeem: 07-09-2009
Improvement: VCNT LOT
Status - Improvement:
Asking Price: $1,200.00
Listed For Sale:
Offer Sale Date: 10-27-2016
Offer Sale Price: $50.00
Last Day to Bid: 11-14-2016
Bid Off Date: 11-28-2016
Bid Off Time: 10:30 AM
Final Sale Price: $50.00
Commission Approval Date:
Closing Deadline Date:
Date Closed:
QCD Recordation Date:

COMODO AUTHENTIC SITE

Official Website of Shelby County Government

Real Properties Manager

SHELBY COUNTY GOVERNMENT
LAND BANK
REAL PROPERTIES MANAGER

Home | Parcel Management | Upload | Archives | Andrea Pettis

Tax Parcel Id No: 03101800000020

Details | Property Info | Acquisition Info | Disposal Process Info | Maintenance Info | Purchaser Info

Address: 1567 GLENVIEW
Dimensions: 54 X 81
Size in Acres: 0.100
Zip Code: 38106
Zoning: R-6
Property Type: County DTP
Status - Property: SALE PENDING
Status - Code:
Last Day to Redeem: 04-28-2016
Improvement: HOUSE
Status - Improvement: To be Demolished
Asking Price: $3,000.00
Listed For Sale: 06-01-2016
Offer Sale Date: 09-26-2016
Offer Sale Price: $3,000.00
Last Day to Bid: 10-11-2016
Bid Off Date: 10-20-2016
Bid Off Time: 08:30 AM
Final Sale Price: $3,000.00
Commission Approval Date:
Closing Deadline Date:
Date Closed:
QCD Recordation Date:

Real Properties Manager

SHELBY COUNTY GOVERNMENT
LAND BANK
REAL PROPERTIES MANAGER

Home | Parcel Management | Upload | Archives | Andrea Pettis

Tax Parcel Id No: 03102200000140

Details | Property Info | Acquisition Info | Disposal Process Info | Maintenance Info | Purchaser Info

Address: 1625 FOSTER
Dimensions: 50 X 138 -
Size in Acres: 0.158
Zip Code: 38106
Zoning: R-6
Property Type: County DTP
Status - Property: SALE PENDING
Status - Code: X
Last Day to Redeem: 06-29-2016
Improvement: HOUSE
Status - Improvement:
Asking Price: $8,000.00
Listed For Sale: 10-01-2016
Offer Sale Date: 10-03-2016
Offer Sale Price: $8,000.00
Last Day to Bid: 10-19-2016
Bid Off Date: 10-27-2016
Bid Off Time: 09:00 AM
Final Sale Price: $8,000.00
Commission Approval Date:
Closing Deadline Date:
Date Closed:
QCD Recordation Date:

COMODO AUTHENTIC SITE

Official Website of Shelby County Government

Real Properties Manager

SHELBY COUNTY GOVERNMENT
LAND BANK
REAL PROPERTIES MANAGER

Home | Parcel Management | Upload | Archives | Andrea Pettis

Tax Parcel Id No: 03406700000260

Details | Property Info | Acquisition Info | Disposal Process Info | Maintenance Info | Purchaser Info

Address: 1111 ROSEWOOD
Dimensions: 51 X 151 - IRR
Size in Acres: 0.249
Zip Code: 38106
Zoning: RU-1
Property Type: County DTP
Status - Property: SALE PENDING
Status - Code:
Last Day to Redeem: 04-28-2016
Improvement: GREENWAY
Status - Improvement:
Asking Price: $6,000.00
Listed For Sale: 06-01-2016
Offer Sale Date: 09-26-2016
Offer Sale Price: $4,300.00
Last Day to Bid: 10-12-2016
Bid Off Date: 10-17-2016
Bid Off Time: 10:00 AM
Final Sale Price: $7,100.00
Commission Approval Date:
Closing Deadline Date:
Date Closed:
QCD Recordation Date:

COMODO AUTHENTIC SITE

Official Website of Shelby County Government

Real Properties Manager

SHELBY COUNTY GOVERNMENT
LAND BANK
REAL PROPERTIES MANAGER

Home | Parcel Management | Upload | Archives | Andrea Pettis

Tax Parcel Id No: 03407100000180

Details | Property Info | Acquisition Info | Disposal Process Info | Maintenance Info | Purchaser Info

Address: 1724 NORFOLK
Dimensions: 104 X 125 - IRR
Size in Acres: 0.160
Zip Code: 38106
Zoning: R-6
Property Type: County DTP
Status - Property: SALE PENDING
Status - Code:
Last Day to Redeem: 10-23-2015
Improvement: HOUSE
Status - Improvement: Boarded Up
Asking Price: $6,000.00
Listed For Sale: 12-01-2015
Offer Sale Date: 09-26-2016
Offer Sale Price: $5,200.00
Last Day to Bid: 10-12-2016
Bid Off Date: 10-17-2016
Bid Off Time: 01:30 PM
Final Sale Price: $5,200.00
Commission Approval Date:
Closing Deadline Date:
Date Closed:
QCD Recordation Date:

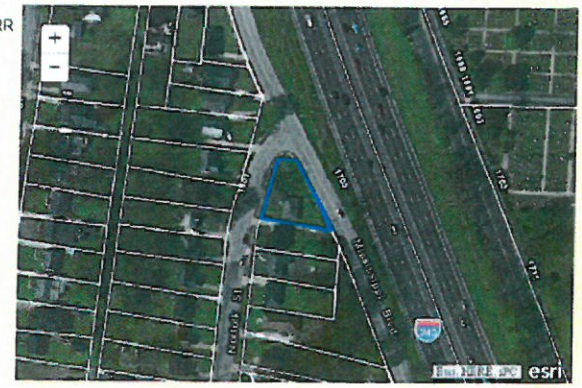

Real Properties Manager

SHELBY COUNTY GOVERNMENT
LAND BANK
REAL PROPERTIES MANAGER

Home | Parcel Management | Upload | Archives | Andrea Pettis

Tax Parcel Id No: 03408100000340

Parcel | Property Info | Acquisition Info | Disposal Process Info | Maintenance Info | Purchaser Info

Address: 0 MISSISSIPPI
Dimensions: 100 X 165 -
Size In Acres: 0.480
Zip Code: 38106
Zoning: R-6
Property Type: County DTP
Status - Property: SALE PENDING
Status - Code:
Last Day to Redeem: 03-15-2011
Improvement: VCNT LOT
Status - Improvement:
Asking Price: $3,000.00
Listed For Sale: 06-01-2011
Offer Sale Date: 10-04-2016
Offer Sale Price: $50.00
Last Day to Bid: 10-19-2016
Bid Off Date: 10-27-2016
Bid Off Time: 02:30 PM
Final Sale Price: $50.00
Commission Approval Date:
Closing Deadline Date:
Date Closed:
QCD Recordation Date:

COMODO AUTHENTIC SITE

Official Website of Shelby County Government

Real Properties Manager

SHELBY COUNTY GOVERNMENT
LAND BANK
REAL PROPERTIES MANAGER

Home | Parcel Management | Upload | Archives | Andrea Pettis

Tax Parcel Id No: 03601900000040

Details | Property Info | Acquisition Info | Disposal Process Info | Maintenance Info | Purchaser Info

Address: 357 DISON W
Dimensions: 30 X 106 -
Size in Acres: 0.070
Zip Code: 38109
Zoning: R-6
Property Type: County DTP
Status - Property: SALE PENDING
Status - Code:
Last Day to Redeem: 01-27-2011
Improvement: VCNT LOT
Status - Improvement:
Asking Price: $1,500.00
Listed For Sale:
Offer Sale Date: 09-28-2016
Offer Sale Price: $50.00
Last Day to Bid:
Bid Off Date: 10-21-2016
Bid Off Time: 08:00 AM
Final Sale Price: $50.00
Commission Approval Date:
Closing Deadline Date:
Date Closed:
QCD Recordation Date:

COMODO AUTHENTIC SITE

Official Website of Shelby County Government

Real Properties Manager

SHELBY COUNTY GOVERNMENT
LAND BANK
REAL PROPERTIES MANAGER

Home | Parcel Management | Upload | Archives | Andrea Petris

Tax Parcel Id No: 04000200000220

Details | Property Info | Acquisition Info | Disposal Process Info | Maintenance Info | Purchaser Info

Address: 1416 DECATUR
Dimensions: 45 X 117 -
Size in Acres: 0.120
Zip Code: 38107
Zoning: RU-1
Property Type: County DTP
Status - Property: SALE PENDING
Status - Code: S
Last Day to Redeem: 10-29-2008
Improvement: VCNT LOT
Status - Improvement:
Asking Price: $300 00
Listed For Sale:
Offer Sale Date: 09-29-2016
Offer Sale Price: $300 00
Last Day to Bid: 10-17-2016
Bid Off Date: 10-26-2016
Bid Off Time: 10.00 AM
Final Sale Price: $300 00
Commission Approval Date:
Closing Deadline Date:
Date Closed:
QCD Recordation Date:

COMODO AUTHENTIC SITE

Official Website of Shelby County Government

Real Properties Manager

SHELBY COUNTY GOVERNMENT
LAND BANK
REAL PROPERTIES MANAGER

Home | Parcel Management | Upload | Archives | Andrea Pettis

Tax Parcel Id No: 04003600000420

Details | Property Info | Acquisition Info | Disposal Process Info | Maintenance Info | Purchaser Info

Address: 960 GARLAND
Dimensions: 50 X 90 -
Size In Acres: 0.103
Zip Code: 38107
Zoning: R-6
Property Type: County DTP
Status - Property: SALE PENDING
Status - Code: X
Last Day to Redeem: 06-29-2016
Improvement: HOUSE
Status - Improvement:
Asking Price: $3,000.00
Listed For Sale: 10-01-2016
Offer Sale Date: 10-03-2016
Offer Sale Price: $3,000.00
Last Day to Bid: 10-18-2016
Bid Off Date: 10-25-2016
Bid Off Time: 09:30 AM
Final Sale Price: $3,000.00
Commission Approval Date:
Closing Deadline Date:
Date Closed:
QCD Recordation Date:

COMODO AUTHENTIC SITE

Official Website of Shelby County Government

Real Properties Manager

SHELBY COUNTY GOVERNMENT
LAND BANK
REAL PROPERTIES MANAGER

Home | Parcel Management | Upload | Archives | Andrea Pettis

Tax Parcel Id No: 04104300000230

Details | Property Info | Acquisition Info | Disposal Process Info | Maintenance Info | Purchaser Info

Address: 1314 TUNICA
Dimensions: 40 X 130 -
Size In Acres: 0.120
Zip Code: 38108
Zoning: RU-1
Property Type: County DTP
Status - Property: SALE PENDING
Status - Code:
Last Day to Redeem: 04-26-2013
Improvement: VCNT LOT
Status - Improvement:
Asking Price: $1,800.00
Listed For Sale: 08-01-2013
Offer Sale Date: 09-29-2016
Offer Sale Price: $720.00
Last Day to Bid: 10-17-2016
Bid Off Date: 10-19-2016
Bid Off Time: 09:30 AM
Final Sale Price: $720.00
Commission Approval Date:
Closing Deadline Date:
Date Closed:
QCD Recordation Date:

COMODO AUTHENTIC SITE

Official Website of Shelby County Government

Real Properties Manager

SHELBY COUNTY GOVERNMENT
LAND BANK
REAL PROPERTIES MANAGER

Home | Parcel Management | Upload | Archives | Andrea Pettis

Tax Parcel Id No: 04104300000240

Details | Property Info | Acquisition Info | Disposal Process Info | Maintenance Info | Purchaser Info

Address: 0 TUNICA
Dimensions: 40 X 130 -
Size In Acres: 0.119
Zip Code: 38106
Zoning: RU-1
Property Type: County DTP
Status - Property: SALE PENDING
Status - Code:
Last Day to Redeem: 06-03-2016
Improvement: VCNT LOT
Status - Improvement:
Asking Price: $1,500.00
Listed For Sale: 08-01-2016
Offer Sale Date: 09-29-2016
Offer Sale Price: $1,350.00
Last Day to Bid: 10-17-2016
Bid Off Date: 10-19-2016
Bid Off Time: 09:00 AM
Final Sale Price: $1,350.00
Commission Approval Date:
Closing Deadline Date:
Date Closed:
QCD Recordation Date:

COMODO AUTHENTIC SITE

Official Website of Shelby County Government

Real Properties Manager

SHELBY COUNTY GOVERNMENT
LAND BANK
REAL PROPERTIES MANAGER

Home | Parcel Management | Upload | Archives | Andrea Pettis

Tax Parcel Id No: 04104500000070

Details | Property Info | Acquisition Info | Disposal Process Info | Maintenance Info | Purchaser Info

Address: 1427 AUSTIN
Dimensions: 40 X 140 -
Size In Acres: 0.128
Zip Code: 38106
Zoning: RU-1
Property Type: County DTP
Status - Property: SALE PENDING
Status - Code: X
Last Day to Redeem: 06-29-2016
Improvement: HOUSE
Status - Improvement:
Asking Price: $8,000.00
Listed For Sale: 10-01-2016
Offer Sale Date: 10-03-2016
Offer Sale Price: $8,000.00
Last Day to Bid: 10-18-2016
Bid Off Date: 10-25-2016
Bid Off Time: 10:30 AM
Final Sale Price: $8,000.00
Commission Approval Date:
Closing Deadline Date:
Date Closed:
QCD Recordation Date:

C·O·M·O·D·O

Official Website of Shelby County Government

Real Properties Manager

SHELBY COUNTY GOVERNMENT
LAND BANK
REAL PROPERTIES MANAGER

Home | Parcel Management | Upload | Archives | Andrea Pettis

Tax Parcel Id No: 04301200000170

Details | Property Info | Acquisition Info | Disposal Process Info | Maintenance Info | Purchaser Info

Address: 1447 POPE
Dimensions: 40 X 114 -
Size in Acres: 0.100
Zip Code: 38108
Zoning: RU-1
Property Type: County DTP
Status - Property: SALE PENDING
Status - Code:
Last Day to Redeem: 10-29-2014
Improvement: HOUSE
Status - Improvement:
Asking Price: $5,000.00
Listed For Sale: 12-01-2014
Offer Sale Date: 10-04-2016
Offer Sale Price: $2,750.00
Last Day to Bid: 10-19-2016
Bid Off Date: 10-27-2016
Bid Off Time: 10:30 AM
Final Sale Price: $2,750.00
Commission Approval Date:
Closing Deadline Date:
Date Closed:
QCD Recordation Date:

COMODO AUTHENTIC SITE

Official Website of Shelby County Government

Real Properties Manager

SHELBY COUNTY GOVERNMENT
LAND BANK
REAL PROPERTIES MANAGER

Home | Parcel Management | Upload | Archives | Andrea Pettis

Tax Parcel Id No: 04504000000710

Details | Property Info | Acquisition Info | Disposal Process Info | Maintenance Info | Purchaser Info

Address: 0 LUNDEE
Dimensions: 45 X 125 -
Size in Acres: 0.129
Zip Code: 38111
Zoning: RU-1
Property Type: County DTP
Status - Property: SALE PENDING
Status - Code: X
Last Day to Redeem: 06-29-2016
Improvement: VCNT LOT
Status - Improvement:
Asking Price: $3,000.00
Listed For Sale: 10-01-2016
Offer Sale Date: 10-03-2016
Offer Sale Price: $3,000.00
Last Day to Bid: 10-19-2016
Bid Off Date: 10-25-2016
Bid Off Time: 01:30 PM
Final Sale Price: $3,000.00
Commission Approval Date:
Closing Deadline Date:
Date Closed:
QCD Recordation Date:

COMODO AUTHENTIC SITE

Official Website of Shelby County Government

Real Properties Manager

SHELBY COUNTY GOVERNMENT
LAND BANK
REAL PROPERTIES MANAGER

Home | Parcel Management | Upload | Archives | Andrea Pettis

Tax Parcel Id No: 047065000000400

Details | Property Info | Acquisition Info | Disposal Process Info | Maintenance Info | Purchaser Info

Address: 1508 DALLAS
Dimensions: 60 X 138 -
Size In Acres: 0.190
Zip Code: 38114
Zoning: RU-1
Property Type: County DTP
Status - Property: SALE PENDING
Status - Code: X
Last Day to Redeem: 06-29-2016
Improvement: HOUSE
Status - Improvement:
Asking Price: $8,000.00
Listed For Sale: 10-01-2016
Offer Sale Date: 10-03-2016
Offer Sale Price: $8,000.00
Last Day to Bid: 10-18-2016
Bid Off Date: 10-25-2016
Bid Off Time: 02:00 PM
Final Sale Price: $8,000.00
Commission Approval Date:
Closing Deadline Date:
Date Closed:
QCD Recordation Date:

COMODO AUTHENTIC SITE

Official Website of Shelby County Government

Real Properties Manager

SHELBY COUNTY GOVERNMENT
LAND BANK
REAL PROPERTIES MANAGER

Home | Parcel Management | Upload | Archives | Andrea Peltis

Tax Parcel Id No: 04801900000030

Details | Property Info | Acquisition Info | Disposal Process Info | Maintenance Info | Purchaser Info

Address: 1345 GOLD
Dimensions: 50 X 109 -
Size In Acres: 0.120
Zip Code: 38108
Zoning: RU-1
Property Type: County DTP
Status - Property: SALE PENDING
Status - Code:
Last Day to Redeem: 10-23-2015
Improvement: HOUSE
Status - Improvement: Boarded Up
Asking Price: $5,000.00
Listed For Sale: 12-01-2015
Offer Sale Date: 09-26-2016
Offer Sale Price: $4,300.00
Last Day to Bid: 10-12-2016
Bid Off Date: 10-17-2016
Bid Off Time: 09:30 AM
Final Sale Price: $4,300.00
Commission Approval Date:
Closing Deadline Date:
Date Closed:
QCD Recordation Date:

COMODO AUTHENTIC SITE

Official Website of Shelby County Government

Real Properties Manager

SHELBY COUNTY GOVERNMENT
LAND BANK
REAL PROPERTIES MANAGER

Home | Parcel Management | Upload | Archives | Andrea Pellis

Tax Parcel Id No: 04902900000040

Details | Property Info | Acquisition Info | Disposal Process Info | Maintenance Info | Purchaser Info

Address: 447 DISON E
Dimensions: 65 X 150 - IRR
Size in Acres: 0 230
Zip Code: 38106
Zoning: R-6
Property Type: County DTP
Status - Property: SALE PENDING
Status - Code:
Last Day to Redeem: 10-23-2015
Improvement: HOUSE
Status - Improvement: Boarded Up
Asking Price: $5,000 00
Listed For Sale: 12-01-2015
Offer Sale Date: 09-26-2016
Offer Sale Price: $4,300.00
Last Day to Bid: 10-12-2016
Bid Off Date: 10-17-2016
Bid Off Time: 03:00 PM
Final Sale Price: $4,300 00
Commission Approval Date:
Closing Deadline Date:
Date Closed:
QCD Recordation Date:

COMODO AUTHENTIC SITE

Official Website of Shelby County Government

Real Properties Manager

SHELBY COUNTY GOVERNMENT
LAND BANK
REAL PROPERTIES MANAGER

Home | Parcel Management | Upload | Archives | Andrea Pettis

Tax Parcel Id No: 04903600000030

Details | Property Info | Acquisition Info | Disposal Process Info | Maintenance Info | Purchaser Info

Address: 583 DISON E
Dimensions: 104 X 166 -
Size in Acres: 0.120
Zip Code: 38106
Zoning: RU-3
Property Type: County DTP
Status - Property: SALE PENDING
Status - Code:
Last Day to Redeem: 10-29-2014
Improvement: HOUSE
Status - Improvement:
Asking Price: $6,000.00
Listed For Sale: 12-01-2014
Offer Sale Date: 09-26-2016
Offer Sale Price: $3,300.00
Last Day to Bid: 10-12-2016
Bid Off Date: 10-26-2016
Bid Off Time: 08:30 AM
Final Sale Price: $3,300.00
Commission Approval Date:
Closing Deadline Date:
Date Closed:
QCD Recordation Date:

COMODO AUTHENTIC SITE

Official Website of Shelby County Government

Real Properties Manager

SHELBY COUNTY GOVERNMENT
LAND BANK
REAL PROPERTIES MANAGER

Home | Parcel Management | Upload | Archives | Andrea Pettis

Tax Parcel Id No: 06000900000060

Details | Property Info | Acquisition Info | Disposal Process Info | Maintenance Info | Purchaser Info

Address: 253 NORWOOD W
Dimensions: 50 X 150
Size in Acres: 0.170
Zip Code: 38109
Zoning: R-6
Property Type: County DTP
Status - Property: SALE PENDING
Status - Code:
Last Day to Redeem: 02-15-2012
Improvement: HOUSE
Status - Improvement: Occupied
Asking Price: $4,000.00
Listed For Sale: 05-01-2012
Offer Sale Date: 09-26-2016
Offer Sale Price: $1,500.00
Last Day to Bid: 10-12-2016
Bid Off Date: 10-20-2016
Bid Off Time: 09:30 AM
Final Sale Price: $1,500.00
Commission Approval Date:
Closing Deadline Date:
Date Closed:
QCD Recordation Date:

COMODO AUTHENTIC SITE

Official Website of Shelby County Government

Real Properties Manager

SHELBY COUNTY GOVERNMENT
LAND BANK
REAL PROPERTIES MANAGER

Home | Parcel Management | Upload | Archives | Andrea Pettis

Tax Parcel Id No: 05208500000230

Details | Property Info | Acquisition Info | Disposal Process Info | Maintenance Info | Purchaser Info

Address: 839 GRACEWOOD
Dimensions: 60 X 145
Size in Acres: 0.199
Zip Code: 38112
Zoning: RU-1
Property Type: County DTP
Status - Property: SALE PENDING
Status - Code: X
Last Day to Redeem: 06-29-2016
Improvement: HOUSE
Status - Improvement:
Asking Price: $6,000.00
Listed For Sale: 10-01-2016
Offer Sale Date: 10-04-2016
Offer Sale Price: $6,000.00
Last Day to Bid: 10-19-2016
Bid Off Date: 11-03-2016
Bid Off Time: 02:30 PM
Final Sale Price: $6,000.00
Commission Approval Date:
Closing Deadline Date:
Date Closed:
QCD Recordation Date:

COMODO AUTHENTIC SITE

Official Website of Shelby County Government

Real Properties Manager

SHELBY COUNTY GOVERNMENT
LAND BANK
REAL PROPERTIES MANAGER

Home | Parcel Management | Upload | Archives | Andrea Pettis

Tax Parcel Id No: 05801800000330

Details | Property Info | Acquisition Info | Disposal Process Info | Maintenance Info | Purchaser Info

Address: 1677 STEVE CV
Dimensions: 54 X 100 - IRR
Size in Acres: 0.124
Zip Code: 38111
Zoning: R-6
Property Type: County DTP
Status - Property: SALE PENDING
Status - Code: X
Last Day to Redeem: 06-29-2016
Improvement: HOUSE
Status - Improvement:
Asking Price: $8,000.00
Listed For Sale: 10-01-2016
Offer Sale Date: 10-03-2016
Offer Sale Price: $8,000.00
Last Day to Bid: 10-18-2016
Bid Off Date: 10-25-2016
Bid Off Time: 08.00 AM
Final Sale Price: $8,000.00
Commission Approval Date:
Closing Deadline Date:
Date Closed:
QCD Recordation Date:

COMODO AUTHENTIC SITE

Official Website of Shelby County Government

Real Properties Manager

SHELBY COUNTY GOVERNMENT
LAND BANK
REAL PROPERTIES MANAGER

Home | Parcel Management | Upload | Archives | Andrea Pettis

Tax Parcel Id No: 06810000000740

Details | Property Info | Acquisition Info | Disposal Process Info | Maintenance Info | Purchaser Info

Address: 3990 MALLORY E
Dimensions: 50 X 200 -
Size in Acres: 0.249
Zip Code: 38111
Zoning: R-6
Property Type: County DTP
Status - Property: SALE PENDING
Status - Code: X
Last Day to Redeem: 06-29-2016
Improvement: HOUSE
Status - Improvement:
Asking Price: $5,000.00
Listed For Sale: 10-01-2016
Offer Sale Date: 10-04-2016
Offer Sale Price: $5,000.00
Last Day to Bid: 10-19-2016
Bid Off Date: 11-03-2016
Bid Off Time: 01:30 PM
Final Sale Price: $5,000.00
Commission Approval Date:
Closing Deadline Date:
Date Closed:
QCD Recordation Date:

COMODO AUTHENTIC SITE

Official Website of Shelby County Government

Real Properties Manager

SHELBY COUNTY GOVERNMENT
LAND BANK
REAL PROPERTIES MANAGER

Home | Parcel Management | Upload | Archives | Andrea Pettis

Tax Parcel Id No: 06010700000200

Details | Property Info | Acquisition Info | Disposal Process Info | Maintenance Info | Purchaser Info

Address: 2012 DUNN
Dimensions: 70 X 168 -
Size In Acres: 0.270
Zip Code: 38114
Zoning: RU-3
Property Type: County DTP
Status - Property: SALE PENDING
Status - Code: X
Last Day to Redeem: 06-29-2016
Improvement: HOUSE
Status - Improvement:
Asking Price: $3,000.00
Listed For Sale: 10-01-2016
Offer Sale Date: 10-03-2016
Offer Sale Price: $3,000.00
Last Day to Bid: 10-19-2016
Bid Off Date: 10-27-2016
Bid Off Time: 08:00 AM
Final Sale Price: $3,000.00
Commission Approval Date:
Closing Deadline Date:
Date Closed:
QCD Recordation Date:

COMODO AUTHENTIC SITE

Official Website of Shelby County Government

Real Properties Manager

SHELBY COUNTY GOVERNMENT
LAND BANK
REAL PROPERTIES MANAGER

Home | Parcel Management | Upload | Archives | Andrea Pettis

Tax Parcel Id No: 06016100000010

Details | Property Info | Acquisition Info | Disposal Process Info | Maintenance Info | Purchaser Info

Address: 2518 JUDSON
Dimensions: 105 X 96 -
Size in Acres: 0.230
Zip Code: 38114
Zoning: R-6
Property Type: County DTP
Status - Property: SALE PENDING
Status - Code:
Last Day to Redeem: 06-03-2015
Improvement: HOUSE
Status - Improvement: Occupied
Asking Price: $8,000.00
Listed For Sale: 08-01-2015
Offer Sale Date: 09-12-2016
Offer Sale Price: $7,200.00
Last Day to Bid: 09-28-2016
Bid Off Date: 10-06-2016
Bid Off Time: 08:00 AM
Final Sale Price: $18,201.00
Commission Approval Date:
Closing Deadline Date:
Date Closed:
QCD Recordation Date:

COMODO AUTHENTIC SITE

Official Website of Shelby County Government

Real Properties Manager

SHELBY COUNTY GOVERNMENT
LAND BANK
REAL PROPERTIES MANAGER

Home | Parcel Management | Upload | Archives | Andrea Pettis

Tax Parcel Id No: 06100500000010

Details | Property Info | Acquisition Info | Disposal Process Info | Maintenance Info | Purchaser Info

Address: 2381 PARK
Dimensions: 50 X 125 -
Size in Acres: 0.087
Zip Code: 38114
Zoning: CMU-1
Property Type: County DTP
Status - Property: SALE PENDING
Status - Code: X
Last Day to Redeem: 06-29-2016
Improvement: VCNT LOT
Status - Improvement:
Asking Price: $3,000.00
Listed For Sale: 10-01-2016
Offer Sale Date: 10-20-2016
Offer Sale Price: $6,000.00
Last Day to Bid:
Bid Off Date: 11-15-2016
Bid Off Time: 01:00 PM
Final Sale Price: $6,000.00
Commission Approval Date:
Closing Deadline Date:
Date Closed:
QCD Recordation Date:

COMODO AUTHENTIC SITE

Official Website of Shelby County Government

Real Properties Manager

SHELBY COUNTY GOVERNMENT
LAND BANK
REAL PROPERTIES MANAGER

Home | Parcel Management | Upload | Archives | Andrea Pettis

Tax Parcel Id No: 06103100000060

Details | Property Info | Acquisition Info | Disposal Process Info | Maintenance Info | Purchaser Info

Address: 2673 ENTERPRISE
Dimensions: 60 X 125
Size in Acres: 0.173
Zip Code: 38114
Zoning: R-6
Property Type: County DTP
Status - Property: SALE PENDING
Status - Code: X
Last Day to Redeem: 06-29-2016
Improvement: HOUSE
Status - Improvement: Occupied
Asking Price: $5,000.00
Listed For Sale: 10-01-2016
Offer Sale Date: 10-04-2016
Offer Sale Price: $5,000.00
Last Day to Bid: 10-19-2016
Bid Off Date: 10-27-2016
Bid Off Time: 01:00 PM
Final Sale Price: $5,000.00
Commission Approval Date:
Closing Deadline Date:
Date Closed:
QCD Recordation Date:

COMODO AUTHENTIC SITE

Official Website of Shelby County Government

Real Properties Manager

SHELBY COUNTY GOVERNMENT
LAND BANK
REAL PROPERTIES MANAGER

Home | Parcel Management | Upload | Archives | Andrea Pettis

Tax Parcel Id No: 06103400000030

Details | Property Info | Acquisition Info | Disposal Process Info | Maintenance Info | Purchaser Info

Address: 2715 SELECT
Dimensions: 40 X 125 -
Size In Acres: 0.114
Zip Code: 38114
Zoning: R-6
Property Type: County DTP
Status - Property: SALE PENDING
Status - Code: X
Last Day to Redeem: 06-29-2016
Improvement: HOUSE
Status - Improvement: Occupied
Asking Price: $6,000.00
Listed For Sale: 10-01-2016
Offer Sale Date: 10-04-2016
Offer Sale Price: $6,000.00
Last Day to Bid: 10-19-2016
Bid Off Date: 10-27-2016
Bid Off Time: 02:00 PM
Final Sale Price: $6,000.00
Commission Approval Date:
Closing Deadline Date:
Date Closed:
QCD Recordation Date:

COMODO AUTHENTIC SITE

Official Website of Shelby County Government

Real Properties Manager

SHELBY COUNTY GOVERNMENT
LAND BANK
REAL PROPERTIES MANAGER

Home | Parcel Management | Upload | Archives | Andrea Pettis

Tax Parcel Id No: 062001000000020

Details | Property Info | Acquisition Info | Disposal Process Info | Maintenance Info | Purchaser Info

Address: 3505 KENDRICK
Dimensions: 50 X 150
Size in Acres: 0 170
Zip Code: 38108
Zoning: R-6
Property Type: County DTP
Status - Property: SALE PENDING
Status - Code:
Last Day to Redeem: 02-25-2016
Improvement: DUPLEX
Status - Improvement:
Asking Price: $6,000 00
Listed For Sale: 04-01-2016
Offer Sale Date: 09-28-2016
Offer Sale Price: $5,400 00
Last Day to Bid: 10-11-2016
Bid Off Date: 10-19-2016
Bid Off Time: 01 00 PM
Final Sale Price: $5,400 00
Commission Approval Date:
Closing Deadline Date:
Date Closed:
QCD Recordation Date:

COMODO AUTHENTIC SITE

Official Website of Shelby County Government

Real Properties Manager

SHELBY COUNTY GOVERNMENT
LAND BANK
REAL PROPERTIES MANAGER

Home | Parcel Management | Upload | Archives | Andrea Pettis

Tax Parcel Id No: 06906900000280

Details | Property Info | Acquisition Info | Disposal Process Info | Maintenance Info | Purchaser Info

Address: 624 LEAVERT
Dimensions: 60 X 113 -
Size In Acres: 0.155
Zip Code: 38127
Zoning: R-6
Property Type: County DTP
Status - Property: SALE PENDING
Status - Code: X
Last Day to Redeem: 06-29-2016
Improvement: HOUSE
Status - Improvement: To be Boarded Up
Asking Price: $5,000.00
Listed For Sale: 10-01-2016
Offer Sale Date: 10-06-2016
Offer Sale Price: $5,000.00
Last Day to Bid: 10-24-2016
Bid Off Date: 10-28-2016
Bid Off Time: 03:00 PM
Final Sale Price: $5,000.00
Commission Approval Date:
Closing Deadline Date:
Date Closed:
QCD Recordation Date:

COMODO AUTHENTIC SITE

Official Website of Shelby County Government

Real Properties Manager

SHELBY COUNTY GOVERNMENT
LAND BANK
REAL PROPERTIES MANAGER

Home | Parcel Management | Upload | Archives | Andrea Pettis

Tax Parcel Id No: 07102400000130

Details | Property Info | Acquisition Info | Disposal Process Info | Maintenance Info | Purchaser Info

Address: 3790 ARGONNE
Dimensions: 116 X 191
Size in Acres: 0.520
Zip Code: 38127
Zoning: R-10
Property Type: County DTP
Status - Property: SALE PENDING
Status - Code:
Last Day to Redeem: 06-29-2016
Improvement: HOUSE
Status - Improvement:
Asking Price: $8,000.00
Listed For Sale: 10-01-2016
Offer Sale Date: 10-03-2016
Offer Sale Price: $8,000.00
Last Day to Bid: 10-18-2016
Bid Off Date: 10-25-2016
Bid Off Time: 02:30 PM
Final Sale Price: $14,000.00
Commission Approval Date:
Closing Deadline Date:
Date Closed:
QCD Recordation Date:

Real Properties Manager

SHELBY COUNTY GOVERNMENT
LAND BANK
REAL PROPERTIES MANAGER

Home | Parcel Management - | Upload | Archives | Andrea Pettis -

Tax Parcel Id No: 07300300000600

Details | Property Info | Acquisition Info | Disposal Process Info | Maintenance Info | Purchaser Info

Address: 3075 LINDA
Dimensions: 75 X 174 -
Size In Acres: 0.301
Zip Code: 38118
Zoning: R-6
Property Type: County DTP
Status - Property: SALE PENDING
Status - Code:
Last Day to Redeem: 10-23-2015
Improvement: VCNT LOT
Status - Improvement:
Asking Price: $3,000.00
Listed For Sale: 12-01-2015
Offer Sale Date: 09-27-2016
Offer Sale Price: $2,700.00
Last Day to Bid: 10-12-2016
Bid Off Date: 10-20-2016
Bid Off Time: 09:00 AM
Final Sale Price: $2,700.00
Commission Approval Date:
Closing Deadline Date:
Date Closed:
QCD Recordation Date:

COMODO AUTHENTIC SITE

Official Website of Shelby County Government

Real Properties Manager

SHELBY COUNTY GOVERNMENT
LAND BANK
REAL PROPERTIES MANAGER

Home | Parcel Management | Upload | Archives | Andrea Pettis

Tax Parcel Id No: 0740010B000170

Details | Property Info | Acquisition Info | Disposal Process Info | Maintenance Info | Purchaser Info

Address: 5050 AMERICAN WAY
Dimensions: 205 X 202 - IRR
Size in Acres: 1.032
Zip Code: 38115
Zoning: CMU-3
Property Type: County DTP
Status - Property: SALE PENDING
Status - Code:
Last Day to Redeem: 06-03-2016
Improvement: COMM STRIP CTR.
Status - Improvement:
Asking Price: $30,000.00
Listed For Sale: 08-01-2016
Offer Sale Date: 10-03-2016
Offer Sale Price: $30,000.00
Last Day to Bid: 10-18-2016
Bid Off Date: 10-25-2016
Bid Off Time: 10:00 AM
Final Sale Price: $90,000.00
Commission Approval Date:
Closing Deadline Date:
Date Closed:
QCD Recordation Date:

Real Properties Manager

SHELBY COUNTY GOVERNMENT
LAND BANK
REAL PROPERTIES MANAGER

Home | Parcel Management | Upload | Archives | Andrea Pettis

Tax Parcel Id No: 07600300000180

Details | Property Info | Acquisition Info | Disposal Process Info | Maintenance Info | Purchaser Info

Address: 3064 MEADOWBROOK
Dimensions: 103 X 250
Size in Acres: 0.591
Zip Code: 38109
Zoning: R-6
Property Type: County DTP
Status - Property: SALE PENDING
Status - Code:
Last Day to Redeem: 04-28-2016
Improvement: HOUSE
Status - Improvement:
Asking Price: $5,000.00
Listed For Sale: 06-01-2016
Offer Sale Date: 09-26-2016
Offer Sale Price: $4,500.00
Last Day to Bid: 10-12-2016
Bid Off Date: 10-17-2016
Bid Off Time: 09:00 AM
Final Sale Price: $4,500.00
Commission Approval Date:
Closing Deadline Date:
Date Closed:
QCD Recordation Date:

COMODO AUTHENTIC SITE

Official Website of Shelby County Government

Real Properties Manager

SHELBY COUNTY GOVERNMENT
LAND BANK
REAL PROPERTIES MANAGER

Home | Parcel Management | Upload | Archives | Andrea Pettis

Tax Parcel Id No: 07507500000080

Details | Property Info | Acquisition Info | Disposal Process Info | Maintenance Info | Purchaser Info

Address: 3484 W HORN LAKE RD
Dimensions: 60 X 125 -
Size in Acres: 0 172
Zip Code: 38109
Zoning: R-6
Property Type: County DTP
Status - Property: SALE PENDING
Status - Code:
Last Day to Redeem: 06-03-2016
Improvement: HOUSE
Status - Improvement:
Asking Price: $8,000 00
Listed For Sale: 08-01-2016
Offer Sale Date: 09-29-2016
Offer Sale Price: $7,200 00
Last Day to Bid: 10-17-2016
Bid Off Date: 10-24-2016
Bid Off Time: 09 00 AM
Final Sale Price: $13,000 00
Commission Approval Date:
Closing Deadline Date:
Date Closed:
QCD Recordation Date:

COMODO AUTHENTIC SITE

Official Website of Shelby County Government

Real Properties Manager

SHELBY COUNTY GOVERNMENT
LAND BANK
REAL PROPERTIES MANAGER

Home | Parcel Management | Upload | Archives | Andrea Pettis

Tax Parcel Id No: 07511700000760

Details | Property Info | Acquisition Info | Disposal Process Info | Maintenance Info | Purchaser Info

Address: 4260 ARROW
Dimensions: 60 X 120 -
Size in Acres: 0.207
Zip Code: 38109
Zoning: R-6
Property Type: County DTP
Status - Property: SALE PENDING
Status - Code: X
Last Day to Redeem: 06-29-2018
Improvement: HOUSE
Status - Improvement: Occupied
Asking Price: $9,000.00
Listed For Sale: 10-01-2016
Offer Sale Date: 10-03-2016
Offer Sale Price: $9,000.00
Last Day to Bid: 10-19-2016
Bid Off Date: 10-27-2016
Bid Off Time: 08:30 AM
Final Sale Price: $9,000.00
Commission Approval Date:
Closing Deadline Date:
Date Closed:
QCD Recordation Date:

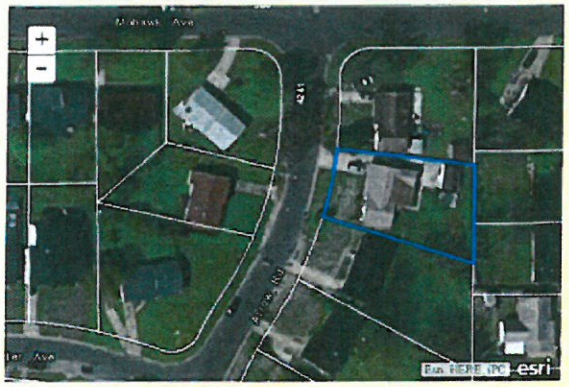

COMODO AUTHENTIC SITE

Official Website of Shelby County Government

Real Properties Manager

SHELBY COUNTY GOVERNMENT
LAND BANK
REAL PROPERTIES MANAGER

Home | Parcel Management - | Upload | Archives | Andrea Pettis -

Tax Parcel Id No: 07516500000060

Details | Property Info | Acquisition Info | Disposal Process Info | Maintenance Info | Purchaser Info

Address: 915 MARIGOLD W
Dimensions: 72 X 140
Size in Acres: 0.231
Zip Code: 38109
Zoning: R-8
Property Type: County DTP
Status - Property: SALE PENDING
Status - Code: X
Last Day to Redeem: 06-29-2016
Improvement: VCNT LOT
Status - Improvement:
Asking Price: $2,500.00
Listed For Sale: 10-01-2016
Offer Sale Date: 10-04-2016
Offer Sale Price: $2,500.00
Last Day to Bid: 10-19-2016
Bid Off Date: 10-25-2016
Bid Off Time: 03:00 PM
Final Sale Price: $2,500.00
Commission Approval Date:
Closing Deadline Date:
Date Closed:
QCD Recordation Date:

COMODO AUTHENTIC SITE

Official Website of Shelby County Government

Real Properties Manager

SHELBY COUNTY GOVERNMENT
LAND BANK
REAL PROPERTIES MANAGER

Home | Parcel Management | Upload | Archives | Andrea Pettis

Tax Parcel Id No: 07621300000080

Property Info | Acquisition Info | Disposal Process Info | Maintenance Info | Purchaser Info

Address: 0 HEWLETT
Dimensions: 222 X 65 - IRR
Size in Acres: 0.190
Zip Code: 38109
Zoning: R-6
Property Type: County DTP
Status - Property: SALE PENDING
Status - Code:
Last Day to Redeem: 12-10-1982
Improvement: VCNT LOT
Status - Improvement:
Asking Price: $100.00
Listed For Sale:
Offer Sale Date: 10-03-2016
Offer Sale Price: $100.00
Last Day to Bid: 10-19-2016
Bid Off Date: 10-27-2016
Bid Off Time: 10.00 AM
Final Sale Price: $100.00
Commission Approval Date:
Closing Deadline Date:
Date Closed:
QCD Recordation Date:

COMODO AUTHENTIC SITE

Official Website of Shelby County Government

Real Properties Manager

SHELBY COUNTY GOVERNMENT
LAND BANK
REAL PROPERTIES MANAGER

Home | Parcel Management | Upload | Archives | Andrea Pettis

Tax Parcel Id No: 0761140a000060

Details | Property Info | Acquisition Info | Disposal Process Info | Maintenance Info | Purchaser Info

Address: 4857 SHAYNE
Dimensions: 57 X 115 - IRR
Size in Acres: 0 134
Zip Code: 38109
Zoning: R-6
Property Type: County DTP
Status - Property: SALE PENDING
Status - Code:
Last Day to Redeem: 04-28-2016
Improvement: HOUSE
Status - Improvement:
Asking Price: $5,000 00
Listed For Sale: 06-01-2016
Offer Sale Date: 09-28-2016
Offer Sale Price: $4,500.00
Last Day to Bid: 10-13-2016
Bid Off Date: 10-21-2016
Bid Off Time: 08.30 AM
Final Sale Price: $4,500 00
Commission Approval Date:
Closing Deadline Date:
Date Closed:
QCD Recordation Date:

COMODO AUTHENTIC SITE

Official Website of Shelby County Government

Real Properties Manager

SHELBY COUNTY GOVERNMENT
LAND BANK
REAL PROPERTIES MANAGER

Home | Parcel Management | Upload | Archives | Andrea Pettis

Tax Parcel Id No: 07701500000230

Details | Property Info | Acquisition Info | Disposal Process Info | Maintenance Info | Purchaser Info

Address: 0 GRAVES
Dimensions: 100 X 295 -
Size In Acres: 0.667
Zip Code: 38116
Zoning: R-10
Property Type: County DTP
Status - Property: SALE PENDING
Status - Code:
Last Day to Redeem: 06-03-2016
Improvement: VCNT LOT
Status - Improvement:
Asking Price: $3,000.00
Listed For Sale: 08-01-2016
Offer Sale Date: 09-23-2016
Offer Sale Price: $2,700.00
Last Day to Bid: 10-11-2016
Bid Off Date: 10-18-2016
Bid Off Time: 01:00 PM
Final Sale Price: $2,700.00
Commission Approval Date:
Closing Deadline Date:
Date Closed:
QCD Recordation Date:

COMODO AUTHENTIC SITE

Official Website of Shelby County Government

Real Properties Manager

SHELBY COUNTY GOVERNMENT
LAND BANK
REAL PROPERTIES MANAGER

Home | Parcel Management | Upload | Archives | Andrea Pettis

Tax Parcel Id No: 0790410a00002c

Details | Property Info | Acquisition Info | Disposal Process Info | Maintenance Info | Purchaser Info

Address: 4490 MILLBRANCH
Dimensions: 199 X 167 -
Size in Acres: 0 763
Zip Code: 38116
Zoning: CMU-3
Property Type: County DTP
Status - Property: SALE PENDING
Status - Code: X
Last Day to Redeem: 06-29-2016
Improvement: DAY CARE CTR
Status - Improvement:
Asking Price: $20,000.00
Listed For Sale: 10-01-2016
Offer Sale Date: 10-05-2016
Offer Sale Price: $20,000.00
Last Day to Bid: 10-19-2016
Bid Off Date: 11-03-2016
Bid Off Time: 09 00 AM
Final Sale Price: $20,000 00
Commission Approval Date:
Closing Deadline Date:
Date Closed:
QCD Recordation Date:

COMODO AUTHENTIC SITE

Official Website of Shelby County Government

Real Properties Manager

SHELBY COUNTY GOVERNMENT
LAND BANK
REAL PROPERTIES MANAGER

Home | Parcel Management | Upload | Archives | Andrea Pettis

Tax Parcel Id No: 0810260c000200

Details | Property Info | Acquisition Info | Disposal Process Info | Maintenance Info | Purchaser Info

Address: 6904 MIDHURST
Dimensions: 27 X 111
Size in Acres: 0.143
Zip Code: 38119
Zoning: RU-3
Property Type: County DTP
Status - Property: SALE PENDING
Status - Code:
Last Day to Redeem: 06-29-2016
Improvement: TOWNHOUSE
Status - Improvement:
Asking Price: $10,000.00
Listed For Sale: 10-01-2016
Offer Sale Date: 10-03-2016
Offer Sale Price: $10,000.00
Last Day to Bid: 10-18-2016
Bid Off Date: 10-25-2016
Bid Off Time: 08:30 AM
Final Sale Price: $72,000.00
Commission Approval Date:
Closing Deadline Date:
Date Closed:
QCD Recordation Date:

COMODO AUTHENTIC SITE

Official Website of Shelby County Government

Real Properties Manager

SHELBY COUNTY GOVERNMENT
LAND BANK
REAL PROPERTIES MANAGER

Home | Parcel Management | Upload | Archives | Andrea Pettis

Tax Parcel Id No: 08200100001420

Details | Property Info | Acquisition Info | Disposal Process Info | Maintenance Info | Purchaser Info

Address: 3491 BOXTOWN
Dimensions: 85 X 278 - IRR
Size in Acres: 0.274
Zip Code: 38109
Zoning: R-6
Property Type: County DTP
Status - Property: SALE PENDING
Status - Code:
Last Day to Redeem: 04-28-2016
Improvement: DUPLEX
Status - Improvement:
Asking Price: $4,000.00
Listed For Sale: 06-01-2016
Offer Sale Date: 09-26-2016
Offer Sale Price: $3,600.00
Last Day to Bid: 10-12-2016
Bid Off Date: 10-17-2016
Bid Off Time: 02:30 PM
Final Sale Price: $3,600.00
Commission Approval Date:
Closing Deadline Date:
Date Closed:
QCD Recordation Date:

COMODO AUTHENTIC SITE

Official Website of Shelby County Government

Real Properties Manager

SHELBY COUNTY GOVERNMENT
LAND BANK
REAL PROPERTIES MANAGER

Home | Parcel Management | Upload | Archives | Andrea Pettis

Tax Parcel Id No: 08204400000520

Details | Property Info | Acquisition Info | Disposal Process Info | Maintenance Info | Purchaser Info

Address: 1118 MARGARET
Dimensions: 114 X 200 - IRR
Size in Acres: 9.840
Zip Code: 38109
Zoning: R-6
Property Type: County DTP
Status - Property: SALE PENDING
Status - Code:
Last Day to Redeem: 04-28-2016
Improvement: VCNT LOT
Status - Improvement:
Asking Price: $3,500.00
Listed For Sale: 06-01-2016
Offer Sale Date: 10-04-2016
Offer Sale Price: $3,200.00
Last Day to Bid: 10-19-2016
Bid Off Date: 11-03-2016
Bid Off Time: 01:00 PM
Final Sale Price: $3,200.00
Commission Approval Date:
Closing Deadline Date:
Date Closed:
QCD Recordation Date:

COMODO AUTHENTIC SITE

Official Website of Shelby County Government

Real Properties Manager

SHELBY COUNTY GOVERNMENT
LAND BANK
REAL PROPERTIES MANAGER

Home | Parcel Management | Upload | Archives | Andrea Pettis

Tax Parcel Id No: 08400700001280

Details | Property Info | Acquisition Info | Disposal Process Info | Maintenance Info | Purchaser Info

Address: 0 CLYDEBANK
Dimensions: 35 X 106 -
Size In Acres: 0.080
Zip Code: 38128
Zoning: RU-3
Property Type: County DTP
Status - Property: SALE PENDING
Status - Code: B
Last Day to Redeem:
Improvement: VCNT LOT
Status - Improvement:
Asking Price: $2,000 00
Listed For Sale:
Offer Sale Date: 10-03-2016
Offer Sale Price: $50 00
Last Day to Bid: 10-19-2016
Bid Off Date: 10-26-2016
Bid Off Time: 02:00 PM
Final Sale Price: $50 00
Commission Approval Date:
Closing Deadline Date:
Date Closed:
QCD Recordation Date:

COMODO AUTHENTIC SITE

Official Website of Shelby County Government

Real Properties Manager

SHELBY COUNTY GOVERNMENT
LAND BANK
REAL PROPERTIES MANAGER

Home | Parcel Management | Upload | Archives | Andrea Pettis

Tax Parcel Id No: 08400700001290

Details | Property Info | Acquisition Info | Disposal Process Info | Maintenance Info | Purchaser Info

Address: 0 CLYDEBANK
Dimensions: 24 X 106 -
Size in Acres: 0.060
Zip Code: 38128
Zoning: RU-3
Property Type: County DTP
Status - Property: SALE PENDING
Status - Code: B
Last Day to Redeem:
Improvement: VCNT LOT
Status - Improvement:
Asking Price: $2,000.00
Listed For Sale:
Offer Sale Date: 10-03-2016
Offer Sale Price: $50.00
Last Day to Bid: 10-19-2016
Bid Off Date: 10-26-2016
Bid Off Time: 02:30 PM
Final Sale Price: $50.00
Commission Approval Date:
Closing Deadline Date:
Date Closed:
QCD Recordation Date:

COMODO AUTHENTIC SITE

Official Website of Shelby County Government

Real Properties Manager

SHELBY COUNTY GOVERNMENT
LAND BANK
REAL PROPERTIES MANAGER

Home | Parcel Management | Upload | Archives | Andrea Pettis

Tax Parcel Id No: 08400700001300

Property Info | Acquisition Info | Disposal Process Info | Maintenance Info | Purchaser Info

Address: 0 CLYDEBANK
Dimensions: 24 X 106 -
Size In Acres: 0.060
Zip Code: 38128
Zoning: RU-3
Property Type: County DTP
Status - Property: SALE PENDING
Status - Code: B
Last Day to Redeem:
Improvement: VCNT LOT
Status - Improvement:
Asking Price: $2,000.00
Listed For Sale:
Offer Sale Date: 10-03-2016
Offer Sale Price: $50.00
Last Day to Bid: 10-19-2016
Bid Off Date: 10-26-2016
Bid Off Time: 03:00 PM
Final Sale Price: $50.00
Commission Approval Date:
Closing Deadline Date:
Date Closed:
QCD Recordation Date:

COMODO AUTHENTIC SITE

Official Website of Shelby County Government

Real Properties Manager

SHELBY COUNTY GOVERNMENT
LAND BANK
REAL PROPERTIES MANAGER

Home | Parcel Management - | Upload | Archives | Andrea Pettis -

Tax Parcel Id No: 08400700001310

Details | Property Info | Acquisition Info | Disposal Process Info | Maintenance Info | Purchaser Info

Address: 0 CLYDEBANK
Dimensions: 24 X 106 -
Size In Acres: 0.060
Zip Code: 38128
Zoning: RU-3
Property Type: County DTP
Status - Property: SALE PENDING
Status - Code: B
Last Day to Redeem:
Improvement: VCNT LOT
Status - Improvement:
Asking Price: $2,000.00
Listed For Sale:
Offer Sale Date: 10-03-2016
Offer Sale Price: $50.00
Last Day to Bid: 10-19-2016
Bid Off Date: 10-31-2016
Bid Off Time: 08:00 AM
Final Sale Price: $50.00
Commission Approval Date:
Closing Deadline Date:
Date Closed:
QCD Recordation Date:

COMODO AUTHENTIC SITE

Official Website of Shelby County Government

Real Properties Manager

SHELBY COUNTY GOVERNMENT
LAND BANK
REAL PROPERTIES MANAGER

Home | Parcel Management | Upload | Archives | Andrea Pettis

Tax Parcel Id No: 084007000001320

Details | Property Info | Acquisition Info | Disposal Process Info | Maintenance Info | Purchaser Info

Address: 0 CLYDEBANK
Dimensions: 24 X 106 -
Size in Acres: 0.060
Zip Code: 38128
Zoning: RU-3
Property Type: County DTP
Status - Property: SALE PENDING
Status - Code: B
Last Day to Redeem:
Improvement: VCNT LOT
Status - Improvement:
Asking Price: $2,000 00
Listed For Sale:
Offer Sale Date: 10-03-2016
Offer Sale Price: $50 00
Last Day to Bid: 10-19-2016
Bid Off Date: 10-31-2016
Bid Off Time: 08:30 AM
Final Sale Price: $50 00
Commission Approval Date:
Closing Deadline Date:
Date Closed:
QCD Recordation Date:

COMODO AUTHENTIC SITE

Official Website of Shelby County Government

Real Properties Manager

SHELBY COUNTY GOVERNMENT
LAND BANK
REAL PROPERTIES MANAGER

Home | Parcel Management | Upload | Archives | Andrea Peltis

Tax Parcel Id No: 08400700001330

Details | Property Info | Acquisition Info | Disposal Process Info | Maintenance Info | Purchaser Info

Address: 0 CLYDEBANK
Dimensions: 30 X 110 -
Size in Acres: 0.070
Zip Code: 38128
Zoning: RU-3
Property Type: County DTP
Status - Property: SALE PENDING
Status - Code: B
Last Day to Redeem:
Improvement: VCNT LOT
Status - Improvement:
Asking Price: $2,000.00
Listed For Sale:
Offer Sale Date: 10-03-2016
Offer Sale Price: $50.00
Last Day to Bid: 10-19-2016
Bid Off Date: 10-31-2016
Bid Off Time: 09.00 AM
Final Sale Price: $50.00
Commission Approval Date:
Closing Deadline Date:
Date Closed:
QCD Recordation Date:

COMODO AUTHENTIC SITE

Official Website of Shelby County Government

Real Properties Manager

SHELBY COUNTY GOVERNMENT
LAND BANK
REAL PROPERTIES MANAGER

Home | Parcel Management | Upload | Archives | Andrea Pettis

Tax Parcel Id No: 08400700001340

Details | Property Info | Acquisition Info | Disposal Process Info | Maintenance Info | Purchaser Info

Address: 0 CLYDEBANK
Dimensions: 30 X 110 -
Size In Acres: 0.070
Zip Code: 38128
Zoning: RU-3
Property Type: County DTP
Status - Property: SALE PENDING
Status - Code: B
Last Day to Redeem:
Improvement: VCNT LOT
Status - Improvement:
Asking Price: $2,000 00
Listed For Sale:
Offer Sale Date: 10-03-2016
Offer Sale Price: $50.00
Last Day to Bid: 10-19-2016
Bid Off Date: 10-31-2016
Bid Off Time: 09:30 AM
Final Sale Price: $50 00
Commission Approval Date:
Closing Deadline Date:
Date Closed:
QCD Recordation Date:

COMODO AUTHENTIC SITE

Official Website of Shelby County Government

Real Properties Manager

SHELBY COUNTY GOVERNMENT
LAND BANK
REAL PROPERTIES MANAGER

Home | Parcel Management | Upload | Archives | Andrea Pettis

Tax Parcel Id No: 08400700001350

Details | Property Info | Acquisition Info | Disposal Process Info | Maintenance Info | Purchaser Info

Address: 0 CLYDEBANK
Dimensions: 24 X 110 -
Size in Acres: 0.060
Zip Code: 38128
Zoning: RU-3
Property Type: County DTP
Status - Property: SALE PENDING
Status - Code: B
Last Day to Redeem:
Improvement: VCNT LOT
Status - Improvement:
Asking Price: $2,000 00
Listed For Sale:
Offer Sale Date: 10-03-2016
Offer Sale Price: $50 00
Last Day to Bid: 10-19-2016
Bid Off Date: 10-31-2016
Bid Off Time: 10:00 AM
Final Sale Price: $50 00
Commission Approval Date:
Closing Deadline Date:
Date Closed:
QCD Recordation Date:

COMODO AUTHENTIC SITE

Official Website of Shelby County Government

Real Properties Manager

SHELBY COUNTY GOVERNMENT
LAND BANK
REAL PROPERTIES MANAGER

Home | Parcel Management | Upload | Archives | Andrea Pettis

Tax Parcel Id No: 08400700001360

Details | Property Info | Acquisition Info | Disposal Process Info | Maintenance Info | Purchaser Info

Address: 0 CLYDEBANK
Dimensions: 24 X 110 -
Size in Acres: 0.060
Zip Code: 38128
Zoning: RU-3
Property Type: County DTP
Status - Property: SALE PENDING
Status - Code: B
Last Day to Redeem:
Improvement: VCNT LOT
Status - Improvement:
Asking Price: $2,000.00
Listed For Sale:
Offer Sale Date: 10-03-2016
Offer Sale Price: $50.00
Last Day to Bid: 10-19-2016
Bid Off Date: 10-31-2016
Bid Off Time: 10:30 AM
Final Sale Price: $50.00
Commission Approval Date:
Closing Deadline Date:
Date Closed:
QCD Recordation Date:

COMODO AUTHENTIC SITE

Official Website of Shelby County Government

Real Properties Manager

SHELBY COUNTY GOVERNMENT
LAND BANK
REAL PROPERTIES MANAGER

Home | Parcel Management | Upload | Archives | Andrea Pettis

Tax Parcel Id No: 08400700001370

Details | Property Info | Acquisition Info | Disposal Process Info | Maintenance Info | Purchaser Info

Address: 0 CLYDEBANK
Dimensions: 24 X 110 -
Size in Acres: 0.060
Zip Code: 38128
Zoning: RU-3
Property Type: County DTP
Status - Property: SALE PENDING
Status - Code: B
Last Day to Redeem:
Improvement: VCNT LOT
Status - Improvement:
Asking Price: $2,000.00
Listed For Sale:
Offer Sale Date: 10-03-2016
Offer Sale Price: $50.00
Last Day to Bid: 10-19-2016
Bid Off Date: 10-31-2016
Bid Off Time: 01:00 PM
Final Sale Price: $50.00
Commission Approval Date:
Closing Deadline Date:
Date Closed:
QCD Recordation Date:

COMODO AUTHENTIC SITE

Official Website of Shelby County Government

Real Properties Manager

SHELBY COUNTY GOVERNMENT
LAND BANK
REAL PROPERTIES MANAGER

Home | Parcel Management | Upload | Archives | Andrea Pettis

Tax Parcel Id No: 08400700001380

Details | Property Info | Acquisition Info | Disposal Process Info | Maintenance Info | Purchaser Info

Address: 3250 CLYDEBANK
Dimensions: 24 X 110 -
Size in Acres: 0 060
Zip Code: 38128
Zoning: RU-3
Property Type: County DTP
Status - Property: SALE PENDING
Status - Code: B
Last Day to Redeem: 05-21-2003
Improvement: VCNT LOT
Status - Improvement:
Asking Price: $2,000 00
Listed For Sale:
Offer Sale Date: 10-03-2016
Offer Sale Price: $50.00
Last Day to Bid: 10-19-2016
Bid Off Date: 10-31-2016
Bid Off Time: 01.30 PM
Final Sale Price: $50 00
Commission Approval Date:
Closing Deadline Date:
Date Closed:
QCD Recordation Date:

COMODO AUTHENTIC SITE

Official Website of Shelby County Government

Real Properties Manager

SHELBY COUNTY GOVERNMENT
LAND BANK
REAL PROPERTIES MANAGER

Home | Parcel Management | Upload | Archives | Andrea Pettis

Tax Parcel Id No: 08400700001390

Details | Property Info | Acquisition Info | Disposal Process Info | Maintenance Info | Purchaser Info

Address: 0 CLYDEBANK
Dimensions: 30 X 110 -
Size in Acres: 0.070
Zip Code: 38128
Zoning: RU-3
Property Type: County DTP
Status - Property: SALE PENDING
Status - Code: B
Last Day to Redeem:
Improvement: VCNT LOT
Status - Improvement:
Asking Price: $2,000.00
Listed For Sale:
Offer Sale Date: 10-03-2016
Offer Sale Price: $50.00
Last Day to Bid: 10-19-2016
Bid Off Date: 10-31-2016
Bid Off Time: 02:00 PM
Final Sale Price: $50.00
Commission Approval Date:
Closing Deadline Date:
Date Closed:
QCD Recordation Date:

COMODO AUTHENTIC SITE

Official Website of Shelby County Government

Real Properties Manager

SHELBY COUNTY GOVERNMENT
LAND BANK
REAL PROPERTIES MANAGER

Home | Parcel Management | Upload | Archives | Andrea Pettis

Tax Parcel Id No: 08400700002990

Details | Property Info | Acquisition Info | Disposal Process Info | Maintenance Info | Purchaser Info

Address: 0 CLYDEBANK
Dimensions: 100 X 210 - IRR
Size In Acres: 0.260
Zip Code: 38128
Zoning: RU-3
Property Type: County DTP
Status - Property: SALE PENDING
Status - Code: B
Last Day to Redeem: 02-06-1993
Improvement: VCNT LOT
Status - Improvement:
Asking Price: $3,000.00
Listed For Sale:
Offer Sale Date: 10-03-2016
Offer Sale Price: $50.00
Last Day to Bid: 10-19-2016
Bid Off Date: 10-31-2016
Bid Off Time: 02:30 PM
Final Sale Price: $50.00
Commission Approval Date:
Closing Deadline Date:
Date Closed:
QCD Recordation Date:

COMODO AUTHENTIC SITE

Official Website of Shelby County Government

Real Properties Manager

SHELBY COUNTY GOVERNMENT
LAND BANK
REAL PROPERTIES MANAGER

Home | Parcel Management | Upload | Archives | Andrea Pettis

Tax Parcel Id No: 09000700000320

Details | Property Info | Acquisition Info | Disposal Process Info | Maintenance Info | Purchaser Info

Address: 4630 SPRING VALLEY DR
Dimensions: 52 X 168 - IRR
Size in Acres: 0.200
Zip Code: 38128
Zoning: R-6
Property Type: County DTP
Status - Property: SALE PENDING
Status - Code:
Last Day to Redeem: 06-03-2018
Improvement: HOUSE
Status - Improvement:
Asking Price: $8,000.00
Listed For Sale: 08-01-2016
Offer Sale Date: 09-12-2016
Offer Sale Price: $7,200.00
Last Day to Bid: 09-28-2016
Bid Off Date: 10-06-2016
Bid Off Time: 10.00 AM
Final Sale Price: $8,400.00
Commission Approval Date:
Closing Deadline Date:
Date Closed:
QCD Recordation Date:

Real Properties Manager

SHELBY COUNTY GOVERNMENT
LAND BANK
REAL PROPERTIES MANAGER

Home | Parcel Management | Upload | Archives | Andrea Pettis

Tax Parcel Id No: d0147000004550

Details | Property Info | Acquisition Info | Disposal Process Info | Maintenance Info | Purchaser Info

Address:	0 RALEIGH COMMONS
Dimensions:	112 X 907 - IRR
Size in Acres:	5.729
Zip Code:	38128
Zoning:	R-10
Property Type:	County DTP
Status - Property:	SALE PENDING
Status - Code:	X
Last Day to Redeem:	06-29-2016
Improvement:	VCNT LAND
Status - Improvement:	
Asking Price:	$15,000.00
Listed For Sale:	10-01-2016
Offer Sale Date:	10-04-2016
Offer Sale Price:	$15,000.00
Last Day to Bid:	10-19-2016
Bid Off Date:	11-03-2016
Bid Off Time:	09:30 AM
Final Sale Price:	$15,000.00
Commission Approval Date:	
Closing Deadline Date:	
Date Closed:	
QCD Recordation Date:	